

NAVIGATING A NEW NORMAL:

EVERYDAY MENTAL HEALTH DURING A PANDEMIC ST. BONAVENTURE UNIVERSITY SCHOOL OF EDUCATION

Mental Health Panel
February 3, 2021 Via Zoom
6:00 - 7:30 pm

The Covid-19 pandemic and the dismantling of systemic racism/oppression have created a need for intentional dialogue focused on mental health. This panel will feature brief presentations on mental-health related topics and cultural diversity from university faculty and mental health providers. Q & A will follow the forum, along with suggested resources. For more information please reach out to our Series coordinator Dr. Latoya Pierce at lpierce@sbu.edu.

Spring Forum Zoom Series
Diversity, Equity, and Inclusion: Exploring and engaging in critical conversations with compassion and integrity



**Dr. Latoya
Pierce**

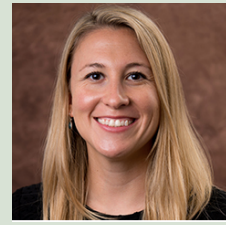

**Dr. Rebecca
Scherer**



**Dr. Alison
Bourdeau**



**Dr. Whitney
Mclaughlin**



**Dr. Ashley
Luedke**



**Dr. Carmella
Bartimole**



**Justyn
Smith, PhD
Candidate**