

FACT BOOK

2025-2026

ST. BONAVENTURE, NY 14778



18

58

ST BONAVENTURE
UNIVERSITY



WWW.SBU.EDU



Contents



St. Bonaventure University Campus Map	5
St. Bonaventure University Fact Book	7
Foreword	7
St. Bonaventure University Mission.....	8
Our Mission	8
Our Values	8
History of St. Bonaventure University	9
Seneca Nation Partnership	10
St. Bonaventure University Board of Trustees.....	11
St. Bonaventure University President’s Cabinet	14
St. Bonaventure University President’s Council.....	15
St. Bonaventure University Faculty Senate.....	18
St. Bonaventure University Graduate Council	21
St. Bonaventure University Planning Commission.....	23
St. Bonaventure University Staff Senate.....	25
Academic Schools at St. Bonaventure University	26
School of Arts and Sciences.....	26
School of Arts & Sciences Active Programs (2025-2026)	27
School of Business	30
School of Business Active Programs (2025-2026)	30
Jandoli School of Communication	32
Jandoli School of Communication Active Programs (2025-2026)	32
School of Education.....	34
School of Education Active Programs (2025-2026)	34
Dennis R. DePerro School of Health Professions	36
Dennis R. DePerro School of Health Professions Active Programs (2025-2026)	36
St. Bonaventure Academic Program Chair/Director Listing (Fall 2025).....	38

Early Assurance Programs and Pathways	40
Early Assurance Programs (2025-2026)	40
Programs in Chemistry, Medicine, Dentistry, Pharmacy and PT	42
Early Acceptance Ph.D. Programs	44
Accreditations	45
Organizational Charts.....	49
Admissions	95
First-Year Admissions	96
Transfer Admissions	104
Enrollment.....	107
Freshman and Transfer Enrollment	108
Undergraduate Enrollment	122
Graduate Enrollment.....	139
Undergraduate & Graduate Enrollment	146
Other Interesting Facts.....	150
Completions	151
Undergraduate Completions by Field of Studies	152
Completions by Level	157
Graduate Completions by Program	158
Student Success	161
Retention and Graduation Rates.....	162
Retention by Program (First to Third Term).....	163
Faculty & Staff	181
Economic Impact Study.....	187
Definitions	191

St. Bonaventure University Campus Map



CAMPUS LOCATIONS

- ★ Main entrance to campus
 - 1. Village of St. Anthony
 - 2. Francis Hall
 - 3. Glen of St. Clare
 - 4. Gardens of Br. Leo
 - 5. Franciscan Friary
 - 6. Administration Building
 - 7. University Chapel
 - 8. Doyle Hall/Conference Center
 - 9. Richter Center (fitness)
 - 10. Falconio Hall
 - 11. Robinson Hall
 - 12. Regina A. Quick Center For The Arts
 - 13. Devereux Hall/Garret Theater
 - 14. Butler Memorial Hall
 - 15. McGinley-Carney Center for Franciscan Ministry
 - 16. Reilly Center/Bob Lanier Court
 - 17. Friedsam Memorial Library
 - 18-19. Magnano Centre (Café La Verna, Hickey Dining Hall, and Rathskeller)
 - 20. Shay/Loughlen Halls
 - 21. De La Roche Hall
 - 22. Murphy Professional Building
 - 23. Plassmann Hall
 - 24. Maintenance/Central Receiving
 - 25. University Observatory
 - 26. Marra Athletics Fields Complex
 - 27. Walsh Science Center
 - 28. Swan Business Center
 - 29. Tennis Courts
 - 30. Public Restroom
-  Handicapped building access
 Handicapped parking spaces

St. Bonaventure University Fact Book

Foreword

The Office of Institutional Research is pleased to present the 2025-2026 St. Bonaventure University Fact Book.

This publication is designed to serve as a single, reliable, and accessible source of information about the University. It offers answers to many of the most frequently asked questions and provides key trend data covering the past five years.

The 2025-2026 Fact Book reflects our ongoing commitment to improving the quality, accuracy, and accessibility of information at St. Bonaventure University. In addition to the Fact Book, a variety of other data and reports are available at:

 [Institutional Data on Students, Faculty, and Graduates](#)

We extend our sincere appreciation to the many offices and colleagues who contributed their expertise and collaboration in producing this resource.

We hope you find the Fact Book both informative and useful, and we welcome your feedback and suggestions for future improvements.

Institutional Research Staff

- ❖ Michael Hoffman, Associate Provost, Chief Information Officer and Dean, School of Graduate Studies
- ❖ Mark Inman, Assistant Director, Institutional Research
- ❖ Lori Yardman, Institutional Research Associate



St. Bonaventure University Mission

Our Mission

St. Bonaventure is a Catholic university dedicated to educational excellence as informed by our Franciscan and liberal arts traditions. In the words of our patron, we believe that there should be “no knowledge without love,” and thus seek to transform the lives of our students, inspiring in them a lifelong commitment to service and citizenship.

St. Bonaventure embraces students, faculty and staff of all faiths and cultures and strives to bring out the best in every individual through meaningful relationships. As an academic and spiritual community, we endeavor to prepare our students for the challenges they will face in their professional careers and personal lives.

Our Values



God’s gift, an awareness that calls forth a sense of solidarity with everyone and everything. As images of God, we strive to share God’s unconditional love, particularly with those on the margins of society — the needy, the ignored, and the excluded.

WISDOM: We are convinced that education must be transformative of the whole person, concerned not only with the intellect, but also with the will, the heart, and the body. Education must be eminently practical, not just about learning concepts and skills, but discerning how to truly live humanly, deeply, and well in the world.

INTEGRITY: We are convinced that each of us must accept responsibility for our actions and that our relationships should be based on respect for the dignity of others, honesty, and transparency, realizing that the values we espouse mean little unless they are embodied in our personal and professional lives.

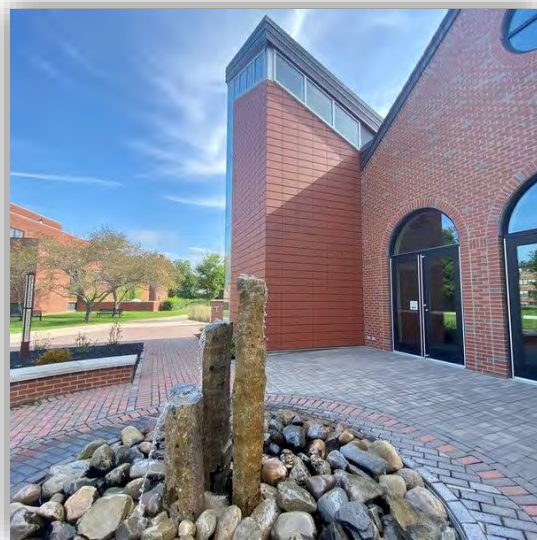

Our Franciscan **COMMUNITY** affirms the unique dignity of everyone, each person reflecting the goodness of God, and invites all of our sisters and brothers to forge bonds of mutual acceptance and understanding that create a true sense of belonging.

We are a **COMMUNITY** ...

- Nurturing **COMPASSION**.
- Seeking **WISDOM**.
- Building **INTEGRITY**.

COMPASSION: We are convinced that all of creation is God’s gift, an awareness that calls forth a sense of solidarity with everyone and everything. As images of God, we strive to share God’s unconditional love, particularly with those on the margins of society — the needy, the ignored, and the excluded.

WISDOM: We are convinced that education must be transformative of the whole person, concerned not only with the intellect, but also with the will, the heart, and the body. Education must be eminently practical, not just about learning concepts and skills, but discerning how to truly live humanly, deeply, and well in the world.

INTEGRITY: We are convinced that each of us must accept responsibility for our actions and that our relationships should be based on respect for the dignity of others, honesty, and transparency, realizing that the values we espouse mean little unless they are embodied in our personal and professional lives.

History of St. Bonaventure University

St. Bonaventure University was founded through the initiative and dedicated efforts of Nicholas Devereux, a large landholder and financier from Utica, N.Y., with the cooperation and support of John Timon, Bishop of Buffalo, and members of the Franciscan Order. Their dream of more than a century and a half ago has flourished, and St. Bonaventure University has expanded greatly during more than 160 years of its existence.

In 1854 the two promoters persuaded a group of friars from Italy to venture to America and establish a Catholic college and seminary in Western New York. Principal among these Franciscans was Fr. Pamphilus da Magliano, who later became the College's first President. On Oct. 4, 1858, the Feast of St. Francis, the formal dedication of the new school was held on the tract of land donated by Devereux. It was then that the College was named after St. Bonaventure of Bagnoregio, the Patron of Franciscan Studies and Learning. St. Bonaventure College held its first Commencement Exercise in June 1860, graduating a class of 15 students. Since then the University has grown to more than 2,000 students.

The College was provisionally chartered on March 1, 1875, by an Act of the Regents of the State of New York, "For the instruction ... in the learned languages and in the liberal and useful arts and science."

In the 1920s the College developed a full-time graduate program which has continually expanded since that time. Early in the 20th century St. Bonaventure also became home to the School of Franciscan Studies and the Franciscan Institute. The permanent Charter of Incorporation of the College was granted by the State in 1883, and in 1950, after nearly a century of operation, St. Bonaventure was named a University by the Board of Regents.



Seneca Nation Partnership

St. Bonaventure sits on the historic homeland of the Onödowa'ga:' (Seneca), just a few miles from the eastern edge of the Seneca Nation's Allegany Territory.

In the fall of 2023, the Seneca Nation Council approved joining a committee of university faculty, staff, students and administrators to deepen their shared connections and address the needs of the Nation, while also improving the education and richness of the experience for all members of the St. Bonaventure community.



In February 2024, leaders of the Nation and St. Bonaventure community met for the first time to rekindle their relationship in a much more intentional way. Odie Porter, a Seneca Nation councilor, said the collaboration was about "polishing the chain of friendship," referring to a centuries-old metaphor about renewing relationships with Indigenous people.

The committee's specific focus will be to explore and develop strategies in the following areas:

- Enhancing Seneca and Haudenosaunee representation on campus through development of an appropriate Land Acknowledgement Statement as well as other actions and initiatives reflecting SBU's solidarity with and commitment to its Seneca neighbors.
- Developing educational collaborations, services and curricula related to Seneca and Indigenous communities.
- Establishing ways of growing together in friendship through events and gatherings and sharing news and advocacy of important issues and concerns.
- Fostering connections to Seneca SBU alumni and improving opportunities and a welcoming college experience for future Seneca students.

Land Acknowledgement

When the university and our neighbors in the Seneca Nation formed a committee to deepen their bonds of friendship, SBU's first commitment was to formally acknowledge the land upon which this university sits. At a pregame ceremony before a Bonnies basketball game on Feb. 9, 2025, the university unveiled the statement publicly for the first time (see video below).

With respect and contrition, we honor the Seneca Nation.

Praised be You, our Creator, through our native friends.

For generations, the Great Hill People and Keepers of the Western Door of the historic Haudenosaunee Confederacy have been the stewards of the land where St. Bonaventure University now resides.

As we journey together, may we polish our covenant chain of friendship, in humility, reconciliation, and peace.

St. Bonaventure University Board of Trustees

Officers of the Board



Michael Hickey, '84
Board Chair

Retired
Executive Vice President
& President
Ecolab, Inc.



Luke Brown, '89
Vice Chair

Associate Director for Supervisory
Policy
Federal Deposit Insurance
Corporation (FDIC)



Joseph "Joe" Davis, '79
Vice Chair

Retired
Managing Director
Morgan Stanley Fund Services



Fr. Larry Ford, O.F.M.
Vice Chair

Secretary of the Province
Our Lady of Guadalupe



Susanna Stitt, '99
Secretary

Olean Civic Leader

Board Members



Michael A. Anderson, '77
Retired Vice President
& Treasurer
West Pharmaceutical
Services, Inc.



Norbert "Norb" Bennett, '62
CEO
Tara Cares
Retired Managing Partner
Buffalo Office Ernst & Young



John Boucher, '84
Retired Partner
KPMG



Donna L. Burden, Esq., '84
Founding Member
Burden & Hansen, LLC



Pikai Chiang, '84
*Retired Partner &
 Chief Information Officer
 Convexity Capital
 Management, LP*



Edwin "Ed" Evans, '85
*Retired CEO
 West-Camp Press*



Fr. Matthew Foley, O.F.M., Conv
*President
 St. Francis High School*



Michael Fossaceca, '88
*Managing Director, North
 America Region
 Head Treasury &
 Trade Finance
 Citibank*



Mark Gianniny
*President
 Linden Oaks
 Management Company*



Terry Gilbride, '85
*Founder
 Gilbride Law Group*



Jeff Gingerich, Ph.D.
*President
 St. Bonaventure University*



James Helms, '95, '18
*CEO
 Jones Memorial Hospital*



Gerry Helper, '79
*Retired Senior Vice President
 & Senior Advisor
 Nashville Predators*



Fr. Linh N. Hoang, O.F.M.
*Associate Professor of
 Religious Studies
 Siena College*



Molly Kulesz-Martin, Ph.D., '71
*Professor Emerita of Dermatology
 and Cell, Developmental and
 Cancer Biology
 Oregon Health &
 Science University*

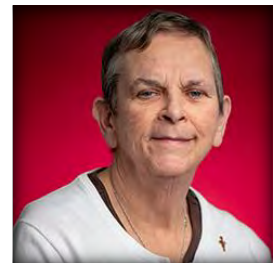

Sr. Margaret Magee, O.S.F.
*Congregational Minister
 Franciscan Sisters
 of Allegany*



Kristan McMahon, '97
President
 Robert H. Jackson Center



Lisa (Melillo) Molinaro, '81
Community Civic Leader



Mark Mulhern, C.P.A., '82
*Retired Chief
 Financial Officer*
 Highwood Properties, Inc.



Mark Murphy, '91
Founder & CEO
 Greenlight Networks



Fr. Thomas Nairn, O.F.M.
Vice Chair, Board of Regents
 Franciscan School of Theology



Bill Shea, '80
*Retired CFO, Senior Vice President
 of Finance and Administration
 & Treasurer*
 1800Flowers.com, Inc.



Kevin Watkins, M.D.
Public Health Director
 Cattaraugus County

Trustees Emeriti



Robert J. Daugherty, '77
Retired Partner
 PricewaterhouseCoopers, LLP



John R. McGinley, Jr., Esq., '65
*Eckert, Seamans, Cherin &
 Mellott, LLC*



Leslie C. Quick, III, '75
Founding Partner
 Simon Quick Advisors



John D. Sheehan, '82
Senior Vice President & CFO
 Terex Corporation

St. Bonaventure University President's Cabinet



Jeff Gingerich, Ph.D.
University President
Office: Administration Building 202
P.O. Box A
St. Bonaventure, NY 14778
(716) 375-2222
jgingerich@sbu.edu



David G. Hilmey, Ph.D.
Provost and Vice President for Academic Affairs
Office: Administration Building 207
P.O. Box 2460
St. Bonaventure, NY 14778
(716) 375-2603
dhilmey@sbu.edu



Anna Addonisio, M.B.A., C.P.A.
Vice President for Finance and Administration
Office: Administration Building 217
P.O. Box 2448
St. Bonaventure, NY 14778
(716) 375-2154
aaddonisio@sbu.edu

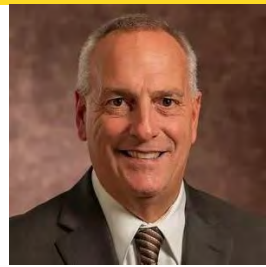

Bob Beretta, B.A.
Vice President and Director of Intercollegiate Athletics
Office: Reilly Center Suite 105
P.O. Box G
St. Bonaventure, NY 14778
(716) 375-2282
bberetta@sbu.edu

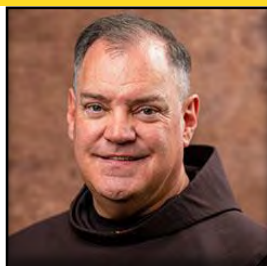

Fr. Stephen Mimnaugh, O.F.M.
Vice President for Mission Integration
Office: McGinley-Carney Center for Franciscan Ministries 115
P.O. Box 112
St. Bonaventure, NY 14778
(716) 375-2142
sdmimnaugh@sbu.edu



Thomas Missel, B.A.
Chief Communications Officer
Office: Administration Building 211
P.O. Box 2509
St. Bonaventure, NY 14778
(716) 375-2303
tmissel@sbu.edu



Katie O'Brien, M.P.A.
Vice President for Student Affairs
Office: Reilly Center 204
P.O. Box V
St. Bonaventure, NY 14778
(716) 375-2011
kobrien@sbu.edu



Lindsay Retchless, M.P.P.M.
Chief of Staff
Office: Administration Building 203
P.O. Box A
St. Bonaventure, NY 14778
(716) 375-2375
lretchle@sbu.edu

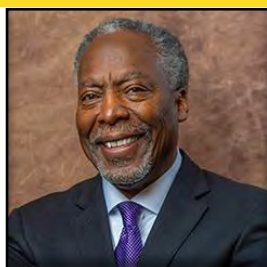

Shereitte Stokes, III, Ed.D., ACFRE
Interim Vice President for University Advancement
Office: Administration Building 210
P.O. Box 2500
St. Bonaventure, NY 14778
(716) 375-2126
sstokes@sbu.edu



Bernard Valento, M.S.
Vice President for Enrollment
Office: Administration Building 209
P.O. Box D
St. Bonaventure, NY 14778
(716) 375-2128
bvalento@sbu.edu

St. Bonaventure University President's Council



Jeff Gingerich, Ph.D.
University President
Office: Administration Building 202
P.O. Box A
St. Bonaventure, NY 14778
(716) 375-2222
jgingerich@sbu.edu



Anna Addonisio, M.B.A., C.P.A.
Vice President for Finance and Administration
Office: Administration Building 217
P.O. Box 2448
St. Bonaventure, NY 14778
(716) 375-2154
aaddonisio@sbu.edu



Swagata Banik, Ph.D.
Dean, DePerro School of Health Professions
Office: Francis Hall 114
P.O. Box 116
St. Bonaventure, NY 14778
(716) 375-2299
sbanik@sbu.edu



Bob Beretta, B.A.
Vice President and Director of Intercollegiate Athletics
Office: Reilly Center Suite 105
P.O. Box G
St. Bonaventure, NY 14778
(716) 375-2282
bberetta@sbu.edu



Kyle Leslie Burnett, M.A., SHRM-SCP
Chief Human Resources Officer
Office: Francis Hall 231/232
P.O. Box 2450
St. Bonaventure, NY 14778
(716) 375-2074
kburnett@sbu.edu



Aaron Chimbél, M.S.
Dean, Jandoli School of Communication
Office: Plassmann Hall 124
P.O. Box J
St. Bonaventure, NY 14778
(716) 375-2040
achimbel@sbu.edu



Fr. David Couturier, O.F.M., Cap, Ph.D.
*Associate Professor, Theology
Executive Director, Franciscan Institute*
Office: Francis Hall 236
P.O. Box 17
St. Bonaventure, NY 14778
(716) 375-2160
dcouturi@sbu.edu



Rob DeFazio, M.S.
Dean of Students
Office: Reilly Center 205
P.O. Box V
St. Bonaventure, NY 14778
(716) 375-2190
rdefazio@sbu.edu



René Garrison, Ph.D.
Dean, School of Education
Office: Plassmann Hall 033
P.O. Box AB
St. Bonaventure, NY 14778
(716) 375-2394
rgarrison@sbu.edu



Kaplan Harris, Ph.D.
*Chair of the Faculty Senate
Department Chair and Professor,
English*
Office: Plassmann Hall 316
P.O. Box AA
St. Bonaventure, NY 14778
(716) 375-2489
kharris@sbu.edu



David G. Hilmey, Ph.D.
*Provost and Vice President for
Academic Affairs*
Office: Administration Building 207
P.O. Box 2460
St. Bonaventure, NY 14778
(716) 375-2603
dhilmey@sbu.edu



Michael Hoffman, Ed.D.
*Associate Provost/Chief Information
Office
Dean, School of Graduate Studies*
Office: Technology Services,
Friedsam Library
P.O. Box AS
St. Bonaventure, NY 14778
(716) 375-2530
mhoffman@sbu.edu



Matrecia James, Ph.D.
Dean, School of Business
Office: Swan Business Center 202B
P.O. Box BY
St. Bonaventure, NY 14778
(716) 375-2200
mjames@sbu.edu

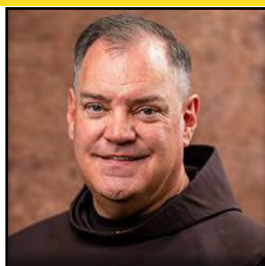

Fr. Stephen Mimnaugh, O.F.M.
Vice President for Mission Integration
Office: McGinley-Carney Center for
Franciscan Ministries 115
P.O. Box 112
St. Bonaventure, NY 14778
(716) 375-2142
sdmimnaugh@sbu.edu



Thomas Missel, M.A.
Chief Communications Officer
Office: Administration Building 211
P.O. Box 2509
St. Bonaventure, NY 14778
(716) 375-2303
tmissel@sbu.edu

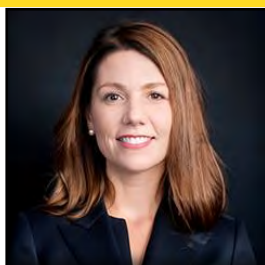

Sandra Nelson, Ed.D.
Grants Administrator
Office: Administration Building 223
P.O. Box 2460
St. Bonaventure, NY 14778
(716) 375-4023
snelson@sbu.edu



Katie O'Brien, M.P.A.
Vice President for Student Affairs
Office: Reilly Center 204
P.O. Box V
St. Bonaventure, NY 14778
(716) 375-2011
kobrien@sbu.edu



Lindsay Retchless, M.P.P.M.
Chief of Staff
Office: Administration Building 203
P.O. Box A
St. Bonaventure, NY 14778
(716) 375-2375
lretchle@sbu.edu



Erin Sadlack, Ph.D.
Dean, School of Arts and Sciences
Office: Plassmann Hall 114
PO Box 115
St. Bonaventure, NY 14778
(716) 375-2205
esadlack@sbu.edu



Adriane Spencer, M.S., M.Ed.
Staff Senate Chair
Executive Director, Student Success Center
Office: Plassmann Hall 118
P.O. Box 2479
St. Bonaventure, NY 14778
(716) 375-2065
aspencer@sbu.edu

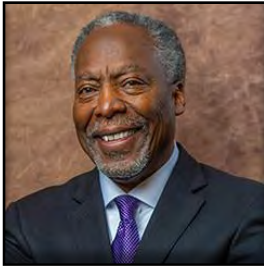

Shereitte Stokes, III, Ed.D., ACFRE
Interim Vice President for University Advancement
Office: Administration Building 210
P.O. Box 2500
St. Bonaventure, NY 14778
(716) 375-2126
sstokes@sbu.edu



Bernard Valento, M.S.
Vice President for Enrollment
Office: Administration Building 209
P.O. Box D
St. Bonaventure, NY 14778
(716) 375-2128
bvalento@sbu.edu

St. Bonaventure University Faculty Senate

Arts



Andrew Belfield, Ph.D.
Assistant Professor, Theology and Franciscan Studies
Office: Plassmann Hall 211
P.O. Box BT
St. Bonaventure, NY 14778
(716) 375-2149
abelfiel@sbu.edu
(term ends 2026)



Kaplan Harris, Ph.D., Chair
Department Chair and Professor, English
Office: Plassmann Hall 316
P.O. Box AA
St. Bonaventure, NY 14778
(716) 375-2489
kharris@sbu.edu
(term ends 2026)



José Medrano, Ph.D.
Department Chair and Associate Professor, World Languages and Cultures
Office: Plassmann Hall 208
P.O. Box AK
St. Bonaventure, NY 14778
(716) 375-2321
jmedrano@sbu.edu
(term ends 2027)



Stephen Setman, Ph.D.
Assistant Professor, Philosophy
Office: Plassmann Hall 315
P.O. Box 55
St. Bonaventure, NY 14778
(716) 375-2058
ssetman@sbu.edu
(term ends 2027)



Jeremy Smyczek, Ph.D.
Assistant Professor, English
Office: Plassmann Hall 321
P.O. Box AA
St. Bonaventure, NY 14778
(716) 375-2579
jsmyczek@sbu.edu
(term ends 2027)

Science Representatives



Tae Cooke, M.S.
Senior Lecturer, Physics
Office: De La Roche Hall 121B
P.O. Box R
St. Bonaventure, NY 14778
(716) 375-2028
tcooke@sbu.edu
(term ends 2028)



Scott Simpson, Ph.D.
Department Chair and Professor, Chemistry
Office: De La Roche Hall 312C
P.O. Box BG
St. Bonaventure, NY 14778
(716) 375-2266
ssimpson@sbu.edu
(term ends 2027)



Christine Uhl, Ph.D.
Professor, Mathematics
Office: De La Roche Hall 301E
P.O. Box M
St. Bonaventure, NY 14778
(716) 375-2474
cuhl@sbu.edu
(term ends 2027)

Business Representatives



Benjamin Posmanick, Ph.D.
Assistant Professor, Finance
Office: Swan Business Center 102D
P.O. Box BY
St. Bonaventure, NY 14778
(716) 375-2006
bposmani@sbu.edu
(term ends 2028)



Dharti Trivedi, Ph.D.
Assistant Professor, Marketing
Office: Swan Business Center 106B
P.O. Box BY
St. Bonaventure, NY 14778
(716) 375-2189
dtrivedi@sbu.edu
(term ends 2026)



Mark Wilson, Ph.D.
Department Chair, Sports Management
Professor, Finance
Office: Swan Business Center 206C
P.O. Box BY
St. Bonaventure, NY 14778
(716) 375-2091
mwilson@sbu.edu
(term ends 2027)

Communication Representatives



Christopher Mackowski, Ph.D.
Associate Dean, Jandoli School of Communication (UG Programs)
Professor, Communication
Office: Plassmann Hall 224
P.O. Box J
St. Bonaventure, NY 14778
(716) 375-4025
cmackows@sbu.edu
(Fall 2028 term)



Bran Moritz, Ph.D.
Program Director and Associate Professor, Sports & Digital Journalism
Office: Plassmann Hall 057
P.O. Box J
St. Bonaventure, NY 14778
(716) 375-2611
bmortiz@sbu.edu
(Fall 2028 term)

Education Representatives



Pamina Abkowitz, Ed.D.
Assistant Professor, Childhood Education
Office: Plassmann Hall 038
P.O. Box AB
St. Bonaventure, NY 14778
(716) 375-2374
pabkowit@sbu.edu
(term ends 2027)



Jayme Hines, Ed.D.
Assistant Professor, Childhood Education
Office: Plassmann Hall 017
P.O. Box AB
St. Bonaventure, NY 14778
(716) 375-2362
jhines@sbu.edu
(term ends 2028)



Sheri Voss, Ed.D.
Assistant Professor, Literacy
Office: Plassmann Hall 022
P.O. Box AB
St. Bonaventure, NY 14778
(716) 375-2368
svoss@sbu.edu
(term ends 2028)

Health Professions Representatives



Nicole Ackley, M.P.A.S.
Clinical Assistant Professor, Physician Assistant Studies
Office: Francis Hall 221
P.O. Box 116
St. Bonaventure, NY 14778
(716) 375-2590
nackley@sbu.edu
(term ends 2028)



Stephanie Richards, P.P.D.P.T.
Clinical Assistant Professor, Occupational Therapy
Office: Francis Hall 208
P.O. Box 116
St. Bonaventure, NY 14778
(716) 375-2537
srichards@sbu.edu
(term ends 2028)



Suzanne Soltysik, D.N.P.
Clinical Associate Professor, Nursing
Office: Francis Hall 210
P.O. Box 116
St. Bonaventure, NY 14778
(716) 375-2262
ssoltysi@sbu.edu
(term ends 2027)

Non-Teaching Representative

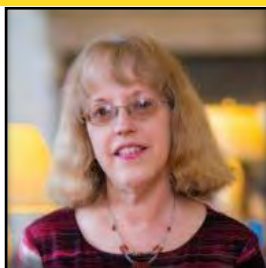

Ann Tenglund, M.L.S., Vice-Chair
Director, Library & Faculty Development
Office: Friedensam Library
P.O. Box AS
St. Bonaventure, NY 14778
(716) 375-2378
ateng@sbu.edu
(term ends 2027)

Student Government Association Representative



Ben Vitale
President, Student Government Association
P.O. Box BA
St. Bonaventure, NY 14778
(716) 375-2305
sga@sbu.edu

Ex-Officio



David G. Hilmey, Ph.D.
Provost and Vice President for Academic Affairs
Office: Administration Building 207
P.O. Box 2460
St. Bonaventure, NY 14778
(716) 375-2603
dhilmey@sbu.edu

St. Bonaventure University Graduate Council

School of Arts & Science Representative



Brian Kellogg, M.S.
Program Director, Cybersecurity
Office: Walsh Science Center 112
PO Box AN
(716) 375-2044
bkellogg@sbu.edu

School of Business Representatives



Adrienne Foos, Ph.D., Chair
Department Chair and Associate Professor, Marketing
Office: Swan Business Center 104C
P.O. Box BY
St. Bonaventure, NY 14778
(716) 375-2097
afoos@sbu.edu



John Stevens, M.A.
Senior Lecturer, Management
Office: Swan Business Center 105
P.O. Box BY
St. Bonaventure, NY 14778
(716) 375-7662
jstevens@sbu.edu



Michael Kasperski, M.B.A., C.P.A.
Department Chair and Senior Lecturer, Accounting
Office: Swan Business Center 102B
P.O. Box BY
St. Bonaventure, NY 14778
(716) 375-2634
mkaspers@sbu.edu

Jandoli School of Communication Representatives



Kimberly DeSimone, Ph.D.
Program Director and Professor, Master's in Leadership Program
Office: Plassmann Hall 037
P.O. Box J
St. Bonaventure, NY 14778
(716) 375-2060
kdesimon@sbu.edu



Heather Harris, M.F.A.
Program Director and Associate Professor Master's in Communication Program
Office: Plassmann Hall 027
P.O. Box J
St. Bonaventure, NY 14778
(716) 375-2075
hharris@sbu.edu

School of Education Representatives



Anne-Claire Fisher, Ed.D.
Program Director and Associate Professor, Inclusive Special Education
Office: Plassmann Hall 035
P.O. Box AB
St. Bonaventure, NY 14778
(716) 375-4033
acfisher@sbu.edu



Margaret Hindman, Ph.D.
Assistant Professor, Counselor Education
Office: Works Remotely
P.O. Box AB
St. Bonaventure, NY 14778
(716) 375-2601
mhindman@sbu.edu



Chad Luke, Ph.D.
Professor, Counselor Education
Office: Works Remotely
P.O. Box AB
St. Bonaventure, NY 14778
cluke@sbu.edu



Sheri Voss, Ed.D.
Assistant Professor, Literacy
Office: Plassmann Hall 022
P.O. Box AB
St. Bonaventure, NY 14778
(716) 375-2368
svoss@sbu.edu

Dennis R. DePerro School Health Professions Representative



Kathryn Nelson, M.S.
Clinical Assistant Professor, Physician Assistant Studies
Office: Francis Hall 217
P.O. Box 116
St. Bonaventure, NY 14778
(716) 375-7890
knelson@sbu.edu

Graduate Student Representative

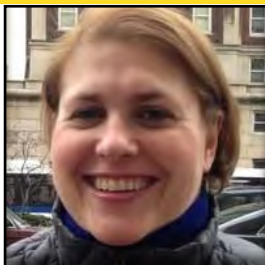

Pamela Frohne Guarrera
Graduate Student Representative
frohnepa24@bonaventure.edu

Ex-Officio



Michael Hoffman, Ed.D.
Associate Provost/Chief Information Officer
Dean, School of Graduate Studies
Office: Technology Services, Friedsam Library
P.O. Box AS
St. Bonaventure, NY 14778
(716) 375-2530
mhoffman@sbu.edu

St. Bonaventure University Planning Commission



**Fr. David Couturier, O.F.M., Cap,
Ph.D., Co-Chair**
*Executive Director, Franciscan
Institute
Associate Professor, Theology*



David G. Hilmey, Ph.D., Co-Chair
*Provost and Vice President for
Academic Affairs*



Michael Hoffman, Ed.D., Co-Chair
*Associate Provost and Chief
Information Officer
Dean, School of Graduate Studies*



Anna Addonisio, M.B.A., C.P.A.
*Vice President for Finance
and Administration*



Tami Attwell, B.S.
*Library Technical Specialist,
Friedsam Library*



Bob Beretta, B.A.
*Vice President and Director,
Intercollegiate Athletics*



Aaron Chimbél, M.S.
*Dean, Jandoli School of
Communication
Associate Professor*



Kaplan Harris, Ph.D.
*Department Chair and Professor,
English*



René Garrison, Ph.D.
*Dean, School of Education
Associate Professor*



Matrecia James, Ph.D.
Dean, School of Business



Steve Mest, M.A.
*Associate Athletics Director for
External Relations*

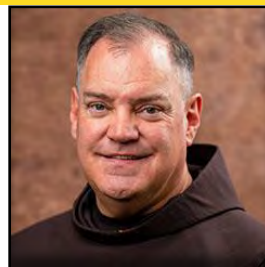

Fr. Stephen Mimnaugh, O.F.M.
*Vice President for Mission
Integration*



Thomas Missel, B.A.
Chief Communications Officer



Katie O'Brien, M.P.A.
Vice President for Student Affairs



Lindsay Retchless, M.P.P.M.
Chief of Staff



Erin Sadlack, Ph.D.
Dean, School of Arts and Sciences

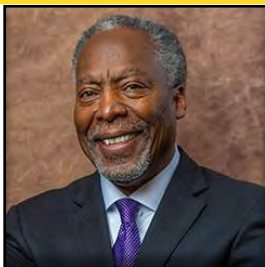

Shereitte Stokes, Ed.D.
*Interim Vice President for University
Advancement*



Bernard Valento, M.S.
Vice President for Enrollment

St. Bonaventure University Staff Senate

Academic Affairs			
Tami Attwell, Secretary	Friedsam Library	2347	tattwell@sbu.edu
Jean Benson	Francis Hall	4043	jmbenson@sbu.edu
Genny Brockel	Administration Building	2013	gbrockel@sbu.edu
Adriane Spencer, Chair	Plassmann Hall	2065	aspencer@sbu.edu
Advancement			
Mandi Davis, Vice Chair	Administration Building	2328	adavis@sbu.edu
Athletics			
Rhonda Monahan	Reilly Center	2282	rmonahan@sbu.edu
Enrollment			
Richelle Radomski	Administration Building	2373	rradomski@sbu.edu
Finance and Administration			
Karalyn Abdo	Administration Building	2016	kabdo@sbu.edu
Michael Green	Administration Building	2223	mgreen@sbu.edu
Kelly Hale	Maintenance Building	2622	khale@sbu.edu
Chassagne Shaffer	Administration Building	2030	cshaffer@sbu.edu
Emily Clark	Doyle Hall	2311	eclark@sbu.edu
Marketing & Communications			
Beth Eberth	Administration Building	2453	beberth@sbu.edu
President's Office			
Lindsey Allen	Administration Building	2222	llallen@sbu.edu
Student Affairs			
Abby Dlugosz	Reilly Center	2310	adlugosz@sbu.edu
Margot Hickey	Richter Center	2113	mhickey@sbu.edu
At-Large			
Fr. Steve Kuehn, O.F.M	McGinley-Carney Center for Franciscan Ministries	7841	skuehn@sbu.edu
Vicki Thompson	Friedsam Library	2107	vthompso@sbu.edu
Tara Zak	Plassmann Hall	7663	ttzak@sbu.edu
Ex-Officio			
Fr. Stephen Mimnaugh, O.F.M	McGinley-Carney Center for Franciscan Ministries	2142	sdmimnaugh@sbu.edu

Academic Schools at St. Bonaventure University

School of Arts and Sciences

Arts & Sciences is an excellent source for professional training for any number of careers and for graduate school preparation.

Students looking ahead to post-graduate study in the health care field may take advantage of the university's Franciscan Health Care Professions Program, and our Center for Law and Society prepares our students for law school.

We develop programming that responds to changing societal demands and student interests. We offer bachelor's and master's degrees in the increasingly important and popular field of cybersecurity. We also offer an early assurance program in cybersecurity, guaranteeing qualified high school seniors' placement in our master's program upon completion of their bachelor's degree.



Modern centers for the arts & sciences

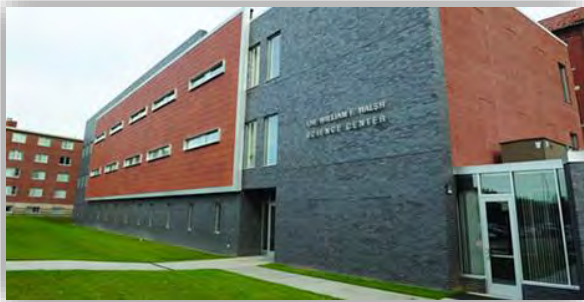

William F. Walsh Science Center



Regina A. Quick Center for the Arts

School of Arts & Sciences Active Programs (2025-2026)

School of Arts & Sciences Active Programs (2025-2026)		
Program	Degree(s)	Availability
Arabic & Islamic Studies	Minor Only	On Campus
Art - Visual Arts	BA, Minor	On Campus
Art History	Minor Only	On Campus
Biochemistry	BS	On Campus
Bioinformatics	BS	On Campus
Biology	BS, Minor	On Campus
Biology - Adolescence Education	BS	On Campus
Chemistry	BS, Minor	On Campus
Chemistry - Adolescence Education	BS	On Campus
Classics	Minor Only	On Campus
Computer Science	BS, Minor	On Campus
Criminology	BA, Minor	On Campus
Cybersecurity	BS, Minor, MS	UG - On Campus, GR - Online
Data Science	BS	On Campus
Engineering Physics	BS	On Campus
English	BA, Minor	On Campus
Environmental Studies	BA, Minor	On Campus
History	BA, Minor	On Campus
Human Services	Minor Only	On Campus
Individualized Major	BA, BS	On Campus
International Studies	BA, Minor	On Campus
Leadership	Minor Only	On Campus
Literary Publishing & Editing	BA	On Campus
Mathematics	BS, Minor	On Campus
Mathematics - Adolescence Education	BS	On Campus
Military Science	ROTC (MS)	On Campus
Music	BA, Minor	On Campus
Native American & Indigenous Studies	Minor Only	On Campus
Philosophy	BA, Minor	On Campus
Physics	BS, Minor	On Campus
Physics - Adolescence Education	BS	On Campus
Political Science	BA, Minor	On Campus
Pre-Law (Law & Society)	Minor Only	On Campus
Pre-medicine & Pre-health		On Campus
Psychology	BA, BS, Minor	On Campus
Social Work	MSW	Online
Sociology	BA, Minor	On Campus
Spanish	BA, Minor	On Campus
Theater	BA, Minor	On Campus
Theology & Franciscan Studies	BA, Minor	On Campus
Undecided (Undeclared Major)		On Campus
Women's Studies	BA, Minor	On Campus
World Languages & Cultural Studies	BA, Minors	On Campus

School of Arts & Sciences Active Programs CIP Codes (2025-2026)

Program	CIP code	CIP Code Description
Art - Visual Arts	50.0101	Visual and Performing Arts, General
Biochemistry	26.0202	Biochemistry
Bioinformatics	26.1103	Bioinformatics
Biology	26.0101	Biology/Biological Sciences, General
Biology - Adolescence Education	26.0101	Biology/Biological Sciences, General
Chemistry	40.0501	Chemistry, General
Chemistry - Adolescence Education	40.0501	Chemistry, General
Computer Science	11.0701	Computer Science
Criminology	45.0401	Criminology
Cybersecurity	11.1003	Computer and Information Systems Security/Information Assurance
Data Science	30.7001	Data Science, General
Engineering Physics	40.0899	Physics, Other
English	23.0101	English Language and Literature, General
Environmental Studies	3.0103	Environmental Studies
History	54.0101	History, General
Individualized Major	30	Multi/Interdisciplinary Studies, General
International Studies	30.2001	International/Global Studies
Literary Publishing & Editing	9.1001	Publishing
Mathematics	27.0101	Mathematics, General
Mathematics - Adolescence Education	27.0101	Mathematics, General
Music	50.0902	Music History, Literature, and Theory
Philosophy	38.0101	Philosophy
Physics	40.0899	Physics, Other

School of Arts & Sciences Active Programs CIP Codes (2025-2026)

Program	CIP code	CIP Code Description
Physics - Adolescence Education	40.0899	Physics, Other
Political Science	45.1001	Political Science and Government, General
Psychology	42.0101	Psychology, General
Social Work	44.0701	Social Work
Sociology	45.1101	Sociology
Spanish	16.0905	Spanish Language and Literature
Theater	50.0501	Drama and Dramatics/Theatre Arts, General
Theology & Franciscan Studies	39.0601	Theology/Theological Studies
Women's Studies	5.0207	Women's Studies
World Languages & Cultural Studies	16.0905	Spanish Language and Literature

School of Business

St. Bonaventure's School of Business has taken its rightful place as one of the world's premier business schools.

We're proud of our accreditation by the Association for the Advancement of Collegiate Schools of Business, a prestigious designation shared by only 5% of the world's business schools. We're one of the smallest institutions with AACSB accreditation.

Not only do we offer top-rated programs, but we deliver them within the personalized, small-school environment that has always characterized St. Bonaventure.



Our academic programs are uniquely linked to the university's Franciscan mission. We incorporate service learning into our curriculum and embrace the values of compassion, wisdom and integrity. We strive to shape future business leaders who measure success by how their work better the lives of others.

School of Business Active Programs (2025-2026)

School of Business Active Programs (2025-2026)		
Program	Degree(s)	Availability
Accounting	BBA, BBA/MBA 4+1, Minor	On Campus
Business Administration	Minor Only	On Campus
Economics	BBA, BS, Minor	On Campus
Family Business	Minor Only	On Campus
Finance	BBA, Minor	On Campus
Individualized Major	BBA	On Campus
International Business	Minor Only	On Campus
Leadership	Minor Only	On Campus
Management	BBA, Minor	On Campus
Marketing	BBA, Minor	On Campus
Master of Business Administration	MBA	On Campus, Online
Pre-professional Studies in Business	Minor Only (Non-Business Majors)	On Campus
Quantitative Analysis for Business	Minor Only	On Campus
Sport Administration	MS	On Campus
Sports Management	BBA, Minor	On Campus
Strategic Management	Certificate (Non-Credit)	Online
Undecided (Undeclared Major)		On Campus

School of Business Active Programs CIP Codes (2025-2026)

Program	CIP code	CIP Code Description
Accounting	52.0301	Accounting
Economics - B.S.	45.0601	Economics, General
Economics – B.B.A	52.0601	Business/Managerial Economics
Finance	52.0801	Finance, General
Individualized Major	30	Multi/Interdisciplinary Studies, General
Management	52.0201	Business Administration and Management, General
Marketing	52.1401	Marketing/Marketing Management, General
Master of Business Administration	52.0201	Business Administration and Management, General.
Sport Administration	31.0504	Sport and Fitness Administration/Management
Sports Management	31.0504	Sport and Fitness Administration/Management

Jandoli School of Communication

The Jandoli School is one of just 19 private university journalism and mass communication programs accredited by the Accrediting Council on Education in Journalism and Mass Communication.

This accreditation, based on such standards as curriculum and instruction, faculty, scholarship, facilities, student services, diversity and inclusiveness, is outside evidence of the strength of our programs, and recognition of the work we have been doing for more than 75 years.



Jandoli School of Communication Active Programs (2025-2026)

Jandoli School of Communication Active Programs (2025-2026)		
Program	Degree(s)	Availability
Advertising and Public Relations	BA, Related Minor (Writing, Journalism, Media)	On Campus
Broadcast Journalism	BA, Related Minor (Writing, Media)	On Campus
Communication (Undergraduate)	Minor (Non-Jandoli School Majors)	On Campus
Communication, Social Justice & Advocacy	BA	On Campus
Digital Journalism	MA	Online
Individualized Major	BA	On Campus
Journalism	BA, Related Minor (Writing, Media)	On Campus
Marketing Communication	MA	Online
Media Studies	BA	On Campus
Sports Journalism	MA	Online
Sports Media	BA, Related Minor (Writing, Media)	On Campus
Undecided (Undeclared Major)		On Campus
Video Production	BA, Related Minor (Writing, Journalism, Media)	On Campus

Jandoli School of Communication Active Programs CIP Codes (2025-2026)

Program	CIP code	CIP Code Description
Advertising and Public Relations	9.09	Public Relations, Advertising, and Applied Communication
Broadcast Journalism	9.0402	Broadcast Journalism
Communication, Social Justice & Advocacy	9.0199	Communication and Media Studies, Other
Digital Journalism	9.0702	Digital Communication and Media/Multimedia
Individualized Major	30	Multi/Interdisciplinary Studies, General
Journalism	9.0401	Journalism
Marketing Communication	9.01	Communication, General
Media Studies	9.0102	Mass Communication/Media Studies
Sports Journalism	9.0906	Sports Communication
Sports Media	9.0906	Sports Communication
Video Production	50.0602	Cinematography and Film/Video Production

School of Education

Involved in the preparation of educators since 1916, we're recognized by the American Association of Colleges for Teacher Education as a Top 25 Innovative program, and we're CAEP accredited.

This performance-based accreditation by the Council for the Accreditation of Educator Preparation ensures that teacher candidates are prepared to make a difference in P-12 student learning.

The School of Education is fully accredited by CAEP, an internationally recognized accrediting body for educator preparation.

We offer Professional Development School (PDS) programs in all initial teacher certification. Many of our programs are offered in a hybrid, or "blended," format, which integrates classroom instruction with online activities.



School of Education Active Programs (2025-2026)

School of Education Active Programs (2025-2026)		
Program	Degree(s)	Availability
Adolescence Education	BS, MSED	UG - On Campus, Gr - Online
Adolescent 5-12 Literacy Extension	Adv Cert	Online
Childhood B-6 Literacy Extension	Adv Cert	Online
Childhood Education	BS	On Campus
Clinical Mental Health Counseling	MSED	Online
Computer Science Education	BS	On Campus
Educational Leadership	MSED, EdD	MSED - Hybrid, EdD - Online
Educational Studies	BS	On Campus
Inclusive Special Education	MSED	Online
Leadership	Minor Only	On Campus
Literacy, Birth-12	MSED	Online
Movement Studies	Minor Only	On Campus
Physical Education	BS	On Campus
School Building Leader	Adv Cert	Online
School Counseling	MSED	Online
School District Leader	Adv Cert	Online
Sport Studies	BS, Minor	On Campus

School of Education Active Programs CIP Codes (2025-2026)

Program	CIP code	CIP Code Description
Adolescence Education	13.1205	Secondary Education and Teaching
Adolescent 5-12 Literacy Extension	13.1315	Reading Teacher Education
Childhood B-6 Literacy Extension	13.1315	Reading Teacher Education
Childhood Education	13.1202	Elementary Education and Teaching
Clinical Mental Health Counseling	13.1101	Counselor Education/School Counseling and Guidance Services
Computer Science Education	13.1321	Computer Teacher Education
Educational Leadership	13.0401	Educational Leadership and Administration, General
Educational Studies	19.0706	Child Development
Inclusive Special Education	13.1001	Special Education and Teaching, General
Literacy, Birth-12	13.1315	Reading Teacher Education
Physical Education	13.1314	Physical Education Teaching and Coaching
School Building Leader	13.0401	Educational Leadership and Administration, General
School Counseling	13.1101	Counselor Education/School Counseling and Guidance Services
School District Leader	13.0401	Educational Leadership and Administration, General
Sport Studies	31.0504	Sport and Fitness Administration/Management

Dennis R. DePerro School of Health Professions

Welcome to the DePerro School of Health Professions, where your future in health care begins.

Whether you're an undergraduate student exploring health science, public health, or nursing — or a graduate student pursuing advanced training in occupational therapy, physician assistant studies, speech-language pathology, or nursing entry to practice — we offer accredited, hands-on programs that prepare you for in-demand careers in allied health.



Join a community dedicated to patient-centered care, evidence-based practice, and clinical excellence.

Dennis R. DePerro School of Health Professions Active Programs (2025-2026)

Dennis R. DePerro School of Health Professions Active Programs (2025-2026)		
Program	Degree(s)	Availability
Health Science	BS	On Campus
Leadership	Minor Only	On Campus
Nursing (Dual Degree)	BS	On Campus, Catt County JCC Campus
Nursing (RN to BS)	BS	Hybrid
Nursing (Master's Entry to Practice)	MEP	On Campus
Occupational Therapy	MS	On Campus
Physician Assistant Studies	MS	On Campus
Public Health	BS, Minor	On Campus
Speech-Language Pathology	MS	Online

Dennis R. DePerro School of Health Professions Active Programs CIP Codes (2025-2026)		
Program	CIP code	CIP Code Description
Health Science	51	Health Professions and Related Programs
Master of Public Health (suspended Fall 2025)	51.2208	Community Health and Preventive Medicine
Nursing (Dual Degree)	51.3801	Registered Nursing/Registered Nurse
Nursing (RN to BS)	51.3203	Nursing Education
Nursing (Master's Entry to Practice)	51.3203	Registered Nursing/Registered Nurse
Occupational Therapy	51.2306	Occupational Therapy/Therapist
Physician Assistant Studies	51.0912	Physician Assistant
Speech-Language Pathology	51.0203	Speech-Language Pathology/Pathologist

St. Bonaventure Academic Program Chair/Director Listing (Fall 2025)

Academic Affairs				
Provost & Vice President for Academic Affairs	David Hilmey	Administration Building 207	dhilmey@sbu.edu	2603
Deans				
Arts & Sciences - Dean	Erin Sadlack	Plassmann Hall 114	esadlack@sbu.edu	2205
Business - Dean	Matreceia James	Swan Business Center 202B	mjames@sbu.edu	2112
Jandoli School of Communication - Dean	Aaron Chimbél	Plassmann Hall 124	achimbel@sbu.edu	2040
Education - Dean	Rene' Garrison	Plassmann Hall 033	rgarrison@sbu.edu	2394
Graduate Studies - Dean	Michael Hoffman	Friedsam Library	mhoffman@sbu.edu	2530
DePerro School of Health Professions - Dean	Swagata Banik	Francis Hall 114	sbanik@sbu.edu	2299
Associate/Assistant Deans				
Arts & Sciences	Guy Imhoff	Plassmann Hall 207	gimhoff@sbu.edu	4038
Business	Mary Coombs	Swan Business Center 202C	mcoombs@sbu.edu	2145
Jandoli School of Communication	Christopher Mackowski	Plassmann Hall 224	cmackows@sbu.edu	4025
Undergraduate Program Chair/Director				
Arts & Sciences				
Arts, Music, & Theater	Les Sabina	QCA 205	lsabina@sbu.edu	2320
Biology	Kaitlyn Dykstra	Walsh Science Center 213	kdykstra@sbu.edu	2480
Biochemistry	Xiao-Ning Zhang	Walsh Science Center 216	xzhang@sbu.edu	2485
Bioinformatics	Kaitlyn Dykstra	Walsh Science Center 213	kdykstra@sbu.edu	2480
Chemistry	Scott Simpson	De La Roche 312C	ssimpson@sbu.edu	2266
Computer Science	Chris Bopp	Walsh Science Center 113	cbopp@sbu.edu	2083
Criminology	Kathy Zawicki	Plassmann Hall 333	kzawicki@sbu.edu	2407
Cybersecurity	Brian Kellogg	Walsh Science Center 112	bkellogg@sbu.edu	2044
Data Science	Chris Bopp	Walsh Science Center 113	cbopp@sbu.edu	2083
English	Kaplan Harris	Plassmann Hall 316	kharris@sbu.edu	2489
Environmental Studies	Kevin Vogel	Walsh Science Center G16	kvogel@sbu.edu	2558
Health & Society	Joel Bennington	De La Roche 220D	jbening@sbu.edu	2564
History	Phillip Payne	Plassmann Hall 228	ppayne@sbu.edu	2242
International Studies	Mary Rose Kubal	Plassmann Hall 303	mkubal@sbu.edu	2271
Literary Publishing & Editing	Joseph Hall	Plassmann Hall 320	jchall@sbu.edu	7880
Mathematics	Christopher Hill	De La Roche 301C	chill@sbu.edu	2025
Military Science	Major Brian Walsh	Doyle Hall 26C	bwalsh@sbu.edu	2565
Philosophy	Russell Woodruff	Plassmann Hall 309	woodruff@sbu.edu	2470
Philosophy Pre Law	Alex Gilham	Plassmann Hall 312	agillham@sbu.edu	2292
Physics	James Pientka	De La Roche 120B	jpientka@sbu.edu	2007
Political Science	Mary Rose Kubal	Plassmann Hall 303	mkubal@sbu.edu	2271
Psychology	Robin Valeri	De La Roche 100B	rvaleri@sbu.edu	2497
Sociology	Kathy Zawicki	Plassmann Hall 333	kzawicki@sbu.edu	2407
Theology & Franciscan Studies	Kyle Haden	Plassmann Hall 216	khaden@sbu.edu	2106
Women's Studies	Heather McDivitt	Plassmann Hall 314	hmcdivit@sbu.edu	2015
World Languages & Cultural Studies	Jose' Medrano	Plassmann Hall 208	jmedrano@sbu.edu	2321
Budget Officers				
Biology	Romy Knittel	De La Roche 218B	rknittel@sbu.edu	2486
Theater	Janell Clingenpeel	QCA	jclingenpeel@sbu.edu	5822

Business				
Accounting	Michael Kasperski	Swan Business Center 102B	mkaspers@sbu.edu	2634
Finance • Economics	Michael Gallagher	Swan Business Center 102C	mgallagh@sbu.edu	2063
Management	Mohammed Jahed	Swan Business Center 210C	mjahed@sbu.edu	2198
Marketing	Adrienne Foos	Swan Business Center 104C	afuos@sbu.edu	2097
Sports Management	Mark Wilson	Swan Business Center 206C	mwilson@sbu.edu	2091
Communication				
Advertising & Public Relations • Broadcast Journalism • Communication, Social Justice & Advocacy • Journalism • Media Studies • Sports Media • Video Production	Christopher Mackowski	Plassmann Hall 224	cmackows@sbu.edu	4025
Education				
Adolescence Education	Tracy Schrems	Plassmann Hall 039	tschrems@sbu.edu	7603
Childhood Education • Inclusive Childhood Education • Childhood and Early Childhood Education • Inclusive Early Childhood Education • Educational Studies	Kathryn Andrews	Plassmann Hall 029	kandrews@sbu.edu	2167
Physical Education • Sport Studies	Paul Brawdy	Butler Hall 2E	pbrawdy@sbu.edu	2248
Health Professions				
Nursing	Connie Perkins	Francis Hall 241	cperkins@sbu.edu	2253
Health Science • Public Health	Jeffrey Allen	Francis Hall 202	jallen@sbu.edu	2163
Graduate Program Chair/Director				
Arts & Sciences				
Cybersecurity	Brian Kellogg	Walsh 112	bkellogg@sbu.edu	2044
Master's in social work (MSW)	Doyle Pruitt	Works Remotely	dpruitt@sbu.edu	
Business				
MBA • Business Analytics • Sports Administration	Mary Coombs	Swan Business Center 202C	mcoombs@sbu.edu	2145
Communication				
Leadership	Kimberly DeSimone	Plassmann Hall 037	kdesimon@sbu.edu	2060
Marketing Communication	Heather Harris	Plassmann Hall 027	hharris@sbu.edu	2075
Digital Journalism • Sports Journalism	Brian Moritz	Plassmann Hall 057	bmoritz@sbu.edu	2611
Education				
Adolescence Education	Tracy Schrems	Plassmann Hall 039	tschrems@sbu.edu	7603
Counselor Education	Chad Luke	Works Remotely	cluke@sbu.edu	
Educational Leadership - MSED	Tyrone Bynoe	Plassmann Hall 023	tbynoe@sbu.edu	2363
Educational Leadership - EdD	Jason Margolis	Works Remotely	jmargolis@sbu.edu	
Inclusive Special Education	Anne-Claire Fisher	Plassmann Hall 028	acfisher@sbu.edu	4033
B-12 Literacy	Rene' Garrison	Plassmann Hall 033	rgarrison@sbu.edu	2394
Health Professions				
Master's Entry to Practice in Nursing	Connie Perkins	Francis Hall 241	cperkins@sbu.edu	2253
Occupational Therapy (Co-Chairs)	Darla Kent	Francis Hall 244	dkent@sbu.edu	2174
Occupational Therapy (Co-Chairs)	Suzanne Marasco	Francis Hall 245	smarasco@sbu.edu	2623
Physician Assistant Studies	Keith Young	Francis Hall 222	kbyoung@sbu.edu	7890
Master's in Public Health	Jeffery Allen	Francis Hall 246	jallen@sbu.edu	2597
Speech - Language Pathology	Pamela Hart	Works Remotely	phart@sbu.edu	
Other				
Franciscan Healthcare Program	David Hilmey	Administration Building 207	dhilmey@sbu.edu	2603
Jandoli Institute	Richard Lee	Plassmann Hall 020	rlee@sbu.edu	2563

Early Assurance Programs and Pathways

Early assurance programs and pathways enable interested high school seniors to secure a seat in one of St. Bonaventure's graduate-level programs as incoming freshmen. Transfer students and current SBU undergraduate students may seek early assurance to a graduate program as well.

Early assurance programs (EAP) offer students early acceptance to a graduate-level or professional program, granting them automatic placement in the program provided they maintain good standing in the undergraduate program and meet the graduate program's academic admission requirements.

Early Assurance Programs (2025-2026)

Early Assurance Programs (2025-2026)	
Program	Description
4+2 & 3+2 MOST Early Assurance Pathways	Undergraduate students, including incoming freshmen and eligible transfer students, are guaranteed a reserved seat in our Pre-OT Track: Master of Science in Occupational Therapy pathways provided they maintain good standing in their undergraduate program and meet the graduate program's admission requirements.
4+1 BBA/MBA Early Assurance Program	Qualified high school seniors may apply for early assurance to our 150-hour 4+1 MBA in professional accountancy program. This enables students to earn their Bachelor of Business Administration (BBA) in accounting and a Master of Business Administration (MBA) in five years or less.
MBA (non-accounting) Early Assurance Program	Qualified high school seniors may apply for early assurance to our traditional MBA program, choosing an undergraduate major of their liking. This enables students to earn their bachelor's degree and a Master of Business Administration (MBA) in five years or less.
Early Assurance in Cybersecurity	Our EAP in Cybersecurity secures placement for interested high school seniors and transfer students in our online master's degree program in Cybersecurity provided they maintain good standing in their undergraduate program and meet the graduate program's admission requirements.
Early Assurance in Education (Teacher Preparation)	Our EAP in Education secures placement for interested high school seniors and transfer students who enroll in an undergraduate teacher-preparation program in one of three SBU master's degree programs provided they maintain good standing in the undergraduate program and meet the graduate program's admission and teacher certification requirements.

Early Assurance Programs (2025-2026)

Program	Description
Early Assurance in Journalism	Our EAP in Journalism secures placement for interested high school seniors and transfer students in one of two fully online master's programs (M.A. in digital journalism and M.A. in sports journalism) provided they maintain good standing in their undergraduate program and meet the graduate program's academic admission requirements.
Early Assurance in Marketing Communication	Our EAP in Marketing Communication secures placement for interested high school seniors and transfer students in our Master of Arts in Marketing Communication program provided they maintain good standing in their undergraduate program and meet the graduate program's academic admission requirements.
MEP Early Assurance Program	Our EAP into the Master's Entry to Practice nursing program secures placement for interested high school seniors and transfer students in our graduate-level nursing program provided that they maintain good standing in their undergraduate program and meet the graduate program's academic admission requirements.
Early Assurance in Sport Administration	Our EAP in Sport Administration secures placement for Interested high school seniors and transfer students in our graduate-level Master of Science in Business in Sport Administration provided they maintain good standing in the undergraduate program and meet the graduate program's admission requirements.

Programs in Chemistry, Medicine, Dentistry, Pharmacy and PT

Chemistry majors at SBU are eligible for automatic acceptance and immediate entry to the Ph.D. program in chemistry at the University of Rhode Island.

Our Franciscan Health Care Professions Program offers opportunities for enrolled SBU students to apply for early acceptance to medical, dental or pharmacy school, or a physical therapy program. Many are combined-degree or dual-admit programs that grant talented high school seniors' provisional acceptance into the professional program upon entry to St. Bonaventure.

Programs in Chemistry, Medicine, Dentistry, Pharmacy and PT (2025-2026)	
Program	Description
Automatic acceptance into Ph.D. programs in chemistry	Students who earn a B.S. in chemistry from SBU are granted automatic acceptance to doctoral programs in chemistry at the University at Buffalo and the University of Rhode Island provided they have earned a certain overall grade-point average at SBU and have a letter of support from the chair of SBU's chemistry department.
SBU-LECOM Dual Admit Program in Osteopathic Medicine	Qualified high school seniors accepted into this program have a reserved seat waiting for them at the Lake Erie College of Osteopathic Medicine (LECOM) upon graduation from SBU. Qualified current SBU students may apply up to Feb. 1 of their sophomore year.
SBU-NYIT College of Osteopathic Medicine Early Admission Program	Qualified St. Bonaventure students may declare their interest in applying for admission to the New York Institute of Technology College of Osteopathic Medicine after their sophomore year at SBU, then apply at the end of their junior year.
SBU-LECOM Dual Admit Program in Dentistry	Qualified high school seniors accepted into this program have a reserved seat waiting for them at the LECOM School of Dental Medicine upon graduation from SBU. Qualified current SBU students may be eligible to apply and will be considered on a case-by-case basis.
SBU-University at Buffalo Dual Admit Program in Pharmacy & Pharmaceutical Sciences	Qualified students accepted into this competitive program have a conditional seat waiting for them at the UB School of Pharmaceutical Sciences after attending SBU for three years. The program is completed with an additional four years at the UB, leading to both a BS and a PharmD degree.

Programs in Chemistry, Medicine, Dentistry, Pharmacy and PT (2025-2026)

Program	Description
SBU-LECOM Dual Admit Program in Pharmacy	Qualified high school seniors accepted into this program have a reserved seat waiting for them at the Lake Erie College of Osteopathic Medicine School of Pharmacy after three years at SBU. Qualified current SBU students may apply after three semesters at SBU.
SBU-Daemen Dual Admit Program in Physical Therapy	Qualified high school seniors accepted into this program are dually admitted to St. Bonaventure University and Daemen University's Department of Physical Therapy. Current SBU students may qualify to enter this program and will be considered on a case-by-case basis.
SBU-St. Francis U. Combined Degree in Physical Therapy	Qualified high school seniors accepted into this program have a provisional seat waiting for them at St. Francis (Pa.) University Department of Physical Therapy after attending SBU. Current SBU students may also qualify for this program and will be considered on a case-by-case basis.

Early Acceptance Ph.D. Programs

Students who graduate with a Bachelor of Science degree in Chemistry from St. Bonaventure University are eligible for automatic acceptance to Ph.D. programs in chemistry at the University at Buffalo and the University of Rhode Island.

University at Buffalo

An articulation agreement between SBU and UB grants students who earn a B.S. in Chemistry from St. Bonaventure automatic acceptance in the Ph.D. in Chemistry program at the University at Buffalo provided they have an overall GPA of 3.5, and a letter of support from the SBU Chemistry Department chair.

Upon application to UB, when it is determined that a student has met the special admission criteria, an immediate letter of acceptance will be issued.

Students in UB's Ph.D. in Chemistry program receive free tuition, health and other benefits, and a stipend of approximately \$26,000, with potential to garner additional stipends based on academic performance.

A maximum of three students a year will be accepted by UB through this agreement. Students who do not meet the program's criteria may still be considered by UB on a standard case-by-case basis.

University of Rhode Island

An articulation agreement between SBU and URI grants students who earn a B.S. in Chemistry from St. Bonaventure automatic entry into Rhode Island's doctoral program in Chemistry provided they have earned an overall grade-point average of 3.2 or higher at St. Bonaventure and have a letter of support from the chair of SBU's Chemistry department.

St. Bonaventure students apply for the program through the URI application portal in the winter of their senior year. If they meet the special admission criteria they are automatically accepted and immediately welcomed into the University of Rhode Island Department of Chemistry Ph.D. degree program upon graduation from SBU.

The URI program typically runs from four to six years, depending on a student's research and contribution to science. Students in URI's Ph.D. program may qualify for sizable stipends, health insurance and waivers for tuition.

Up to five St. Bonaventure students a year will be accepted through this agreement.

Accreditations

Recognition of academic excellence by national, independent education commissions, councils and associations.

St. Bonaventure University



St. Bonaventure University is accredited by **the Middle States Commission on Higher Education**, a voluntary, nongovernmental, regional membership association that assures students and the public that its member institutions meet rigorous and comprehensive standards.

School of Arts & Sciences



Our biochemistry program, part of the School of Arts & Science, is accredited by the **American Society of Biochemistry and Molecular Biology (ASBMB)**, a prestigious, internationally recognized organization with more than 12,000 members worldwide. St. Bonaventure students are eligible for ASBMB scholarships and awards, as well as a host of other benefits, making SBU students more competitive in the job market or when applying for graduate and professional programs.

School of Business



St. Bonaventure's School of Business is among an elite group, having achieved accreditation of its bachelor's and master's degree programs in business from the **Association to Advance Collegiate Schools of Business**. Accreditation represents the highest standard of achievement for business schools, worldwide. Institutions that earn accreditation confirm their commitment to quality and continuous improvement through a rigorous and comprehensive peer review.

Jandoli School of Communication



The Accrediting Council on Education in Journalism and Mass Communication recognizes Jandoli School programs for meeting its high standards, a distinction shared by only 120 of nearly 500 journalism and mass communication programs in the nation. The ACEJMC accreditation covers the Jandoli School's undergraduate programs in journalism, strategic communication, sports media, and broadcast journalism, as well as its graduate programs in integrated marketing communications and strategic leadership.

School of Education



As a small liberal arts university, we're particularly proud to have achieved accreditation from the **Council for the Accreditation of Educator Preparation (CAEP)**, an internationally recognized accrediting body for educator preparation.

CAEP advances excellent educator preparation through evidence-based accreditation that assures quality and supports continuous improvement to strengthen P-12 student learning. Institutions that have gained CAEP accreditation have met national standards in areas such as content and pedagogical knowledge, clinical partnerships and practice, candidate quality, recruitment and selectivity, program impact on P-12 students, and provider quality, continuous improvement and capacity.



We're equally proud of our accreditation by the **Council for Accreditation of Counseling and Related Educational Programs (CACREP)** for entry-level programs in clinical mental health counseling and school counseling. CACREP accredits master's and doctoral degree programs in counseling at colleges and universities throughout the world, assuring they meet or exceed national standards.

Dennis R. DePerro School of Health Professions



The RN to B.S. in Nursing and Dual Degree in Nursing, and the Master's Entry to Practice programs at St. Bonaventure University is accredited by the **Commission on Collegiate Nursing Education** (<http://www.ccneaccreditation.org>).

Officially recognized by the U.S. Secretary of Education as a national accreditation agency, the Commission on Collegiate Nursing Education (CCNE) is an autonomous accrediting agency, contributing to the improvement of the public's health. CCNE ensures the quality and integrity of baccalaureate, graduate, and residency programs in nursing.



The entry-level occupational therapy master's degree program is accredited by the **Accreditation Council for Occupational Therapy Education (ACOTE)** of the American Occupational Therapy Association (AOTA), located at 6116 Executive Boulevard, Suite 200, North Bethesda, MD 20852-4929. ACOTE's telephone number c/o AOTA is (301) 652-AOTA and its web address is www.acoteonline.org. Graduates of the program will be eligible to sit for the national certification examination for the occupational therapist administered by the National Board for Certification in Occupational Therapy (NBCOT). After successful completion of this exam, the individual will be an occupational therapist, registered (OTR). In addition, all states require licensure in order to practice; however, state licenses are usually based on the results of the NBCOT Certification Examination. Note that a felony conviction may affect a graduate's ability to sit for the NBCOT certification examination or attain state licensure.



The Accreditation Review Commission on Education for the Physician Assistant, Inc. (ARC-PA) has granted Accreditation-Continued status to the St. Bonaventure University Physician Assistant Program sponsored by St. Bonaventure University. Accreditation-Continued is an accreditation status granted when a currently accredited program is in compliance with the ARC-PA Standards.

Accreditation remains in effect until the program closes or withdraws from the accreditation process or until accreditation is withdrawn for failure to comply with the Standards. The approximate date for the next validation review of the program by the ARC-PA will be July 2035. The review date is contingent upon continued compliance with the Accreditation Standards and ARC-PA policy.

The program's accreditation history can be viewed on the ARC-PA website at <https://www.arc-pa.org/accreditation-history-st-bonaventure-university/>.

ACCREDITATIONS & MEMBERSHIPS Chartered by the State of New York and the Board of Regents

REGISTRATION: State Education Department of New York

Accrediting and licensing documents may be reviewed by appointment with the Office of the President

Accredited by

- Middle States Commission on Higher Education (MSCHE)
- Accreditation Council for Occupational Therapy Education (ACOTE)
- American Society for Biochemistry and Molecular Biology (ASBMB)
- Association to Advance Collegiate Schools of Business (AACSB)
- Commission on Collegiate Nursing Education (CCNE)
- Council for Accreditation of Counseling and Related Educational Programs (CACREP)
- Council for the Accreditation of Teacher Educator Preparation (CAEP)
- The Accreditation Review Commission on Education for the Physician Assistant (ARC-PA)
- The Accrediting Council on Education in Journalism and Mass Communication (ACEJMC)

Membership in

- American Association of Colleges for Teacher Education (AACTE)
- American Association of Collegiate Registrars and Admissions Officers (AACRAO)
- American Association of University Administrators (AAUA)
- American Library Association (ALA)
- Atlantic 10 Conference
- Association for Orientation Transition Retention in Higher Education
- Association of Schools of Journalism and Mass Communication (ASJMC)
- Association of Governing Boards of Universities and Colleges (AGB)
- Association of Catholic Colleges and Universities (ACCU)
- Association of Franciscan Colleges and Universities (AFCU)
- Broadcast Educators Association (BEA)
- Buffalo Niagara Partnership
- Catholic Biblical Association of America (CBA)
- Catholic Library Association (CLA)
- Center for Collegiate Mental Health (CCMH)
- College Consortium-International Study (CCIS)
- College Entrance Examination Board
- College and University Personnel Association (CUPA)
- Colleges and Universities in New York State (C&U)
- Collegiate Information and Visitor Services Association (CIVSA)
- Commission on Independent Colleges and Universities (CICU)
- Council of Colleges of Arts & Sciences (CCAS)
- Council for Advancement and Support of Education (CASE)
- Council of Graduate Schools (CGS)

- Council of Independent Colleges (CIC)
- Association of College and University Business Officers
- Middle Atlantic Association of College of Business Administration (MAACBA)
- Museum Association of New York (MANY)
- National Association for College Admission Counseling (NACAC)
- National Association of College and University Business Officers (NACUBO)
- National Association of Colleges and Employers (NACE)
- National Association for Collegiate Directors of Athletics (NACDA)
- National Association of Financial Aid Administrators (NASFAA)
- National Association of Independent Colleges and Universities (NAICU)
- National Association of Student Personnel Administration (NASPA)
- National Catholic Education Association (NCEA)
- National Collegiate Athletic Association (NCAA)
- National Collegiate Honor Council (NCHC)
- Network in Vocation in Undergraduate Education (NetVUE)
- New York Library Association (NYLA)
- New York State Association for College Admission Counseling (NYSACAC)
- New York State Education Department (NYSED)
- New York State Financial Aid Administrators (NYSFAAA)
- New York State Financial Aid Administrators - Region I (NYSFAAA)
- New York State Foundations of Education Association (NYSFEA)
- Online Learning Consortium (OLC)
- Rural Heath Network
- The Accrediting Council on Education in Journalism and Mass Communication (ACEJMC)
- The Business Council of New York State, Inc. (BCNYS)
- The College Board
- The Consortium for Student Data Exchange (CSRDE)
- The Higher Education Opportunity Program Professional Organization (HEOP -PO)
- The National Council of State Authorization Reciprocity Agreements (NC-SARA)
- Tri-County Arts Association
- Upstate New York College Collaboration (UNYCC)
- Western New York Consortium of Higher Education (WNYCHE)
- Western New York Library Resources Council (WNYLRC)

Organizational Charts

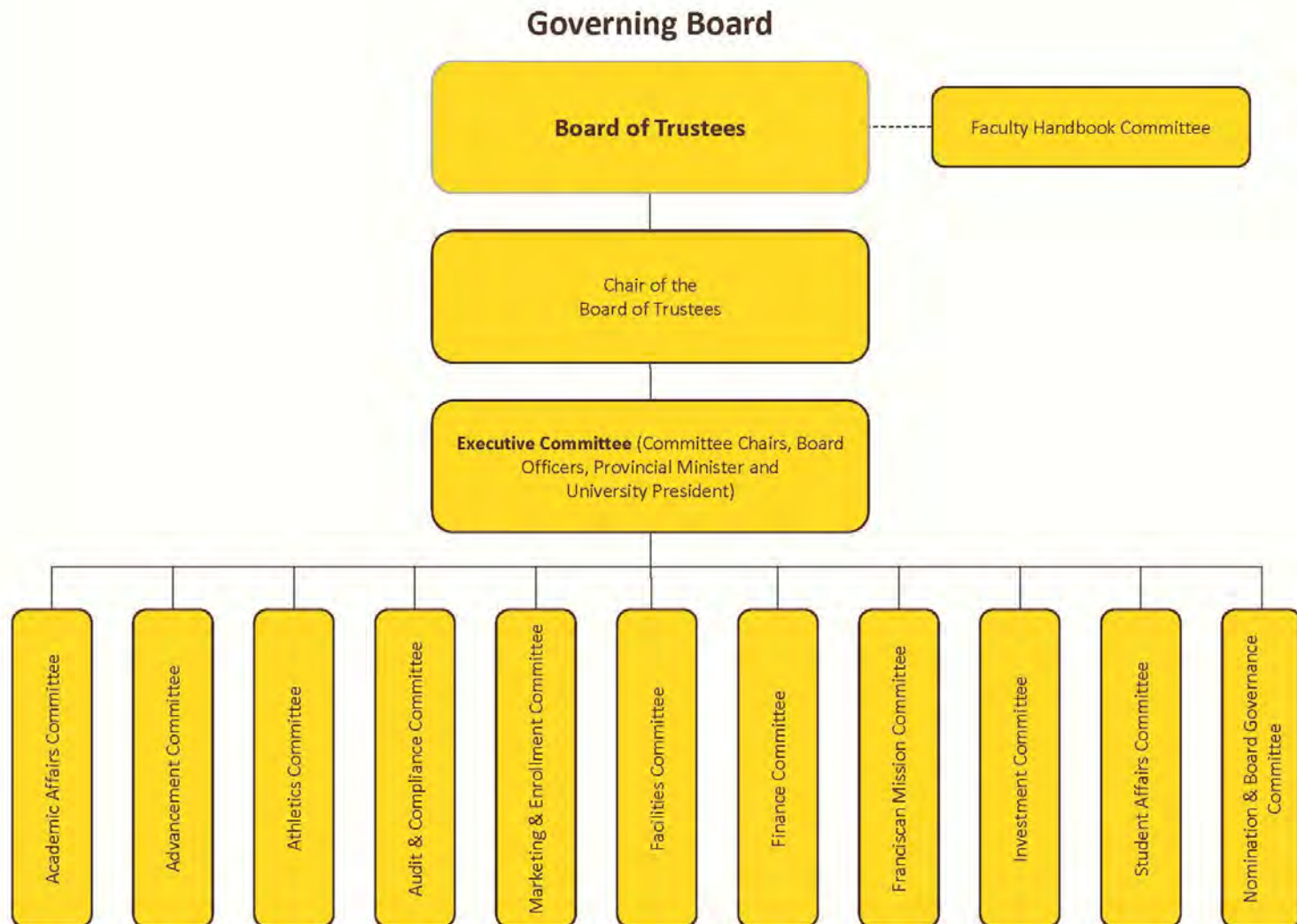

ST. BONAVENTURE
UNIVERSITY

Updated
September 2025

Internal Governance

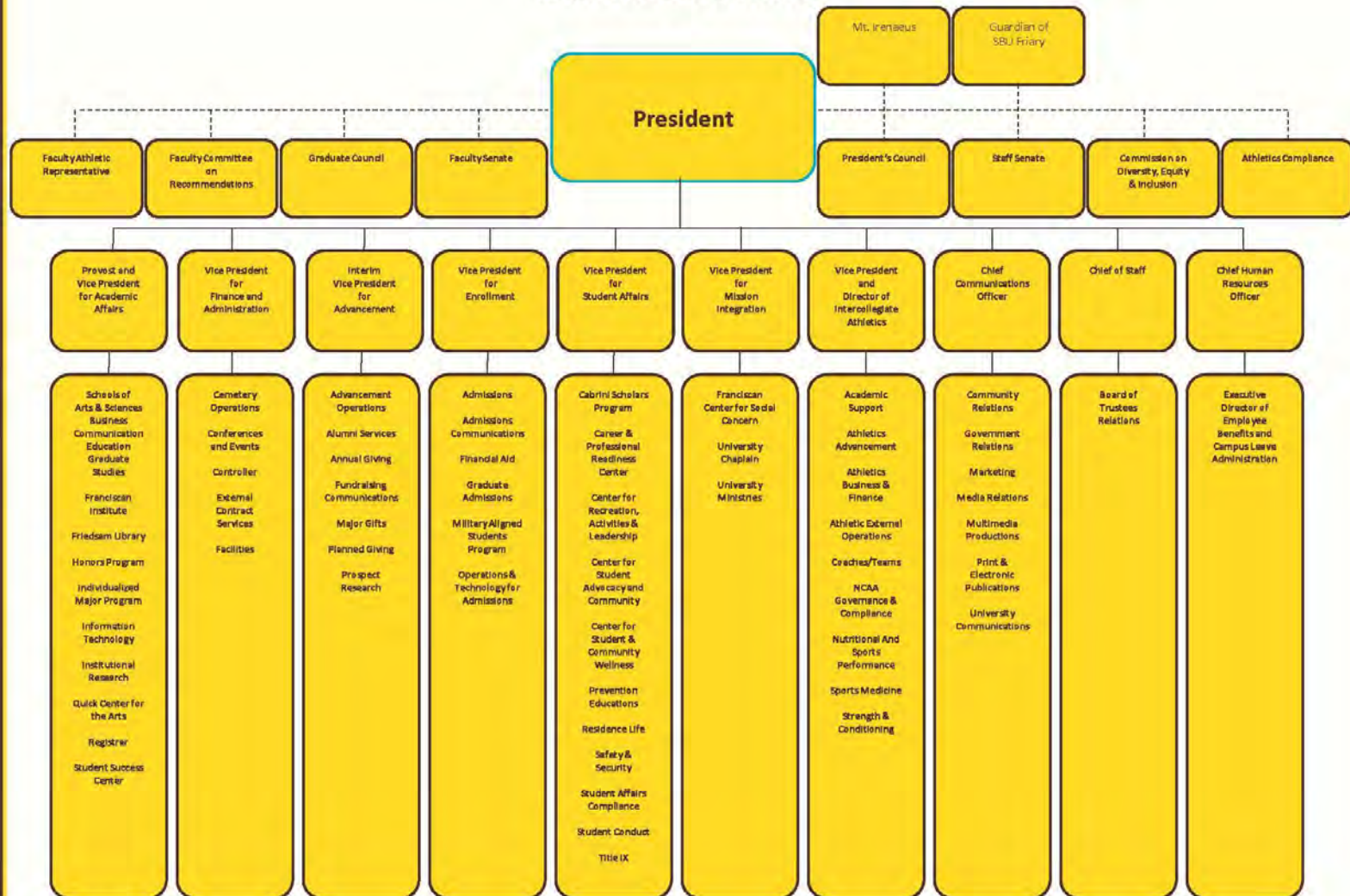

ST. BONAVENTURE
UNIVERSITY

Updated
September 2025

St. Bonaventure University Office of the President

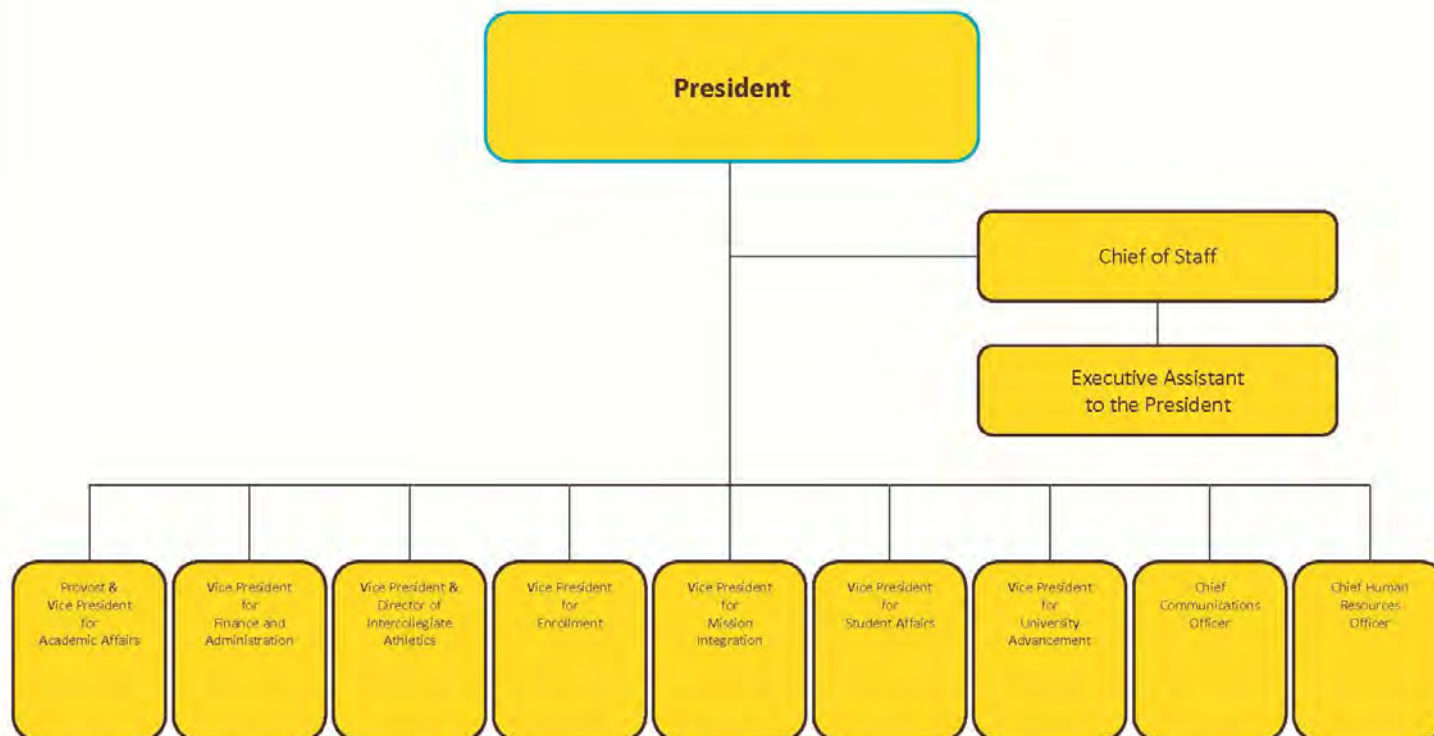

ST BONAVENTURE
UNIVERSITY

Updated
September 2025

St. Bonaventure University President's Office

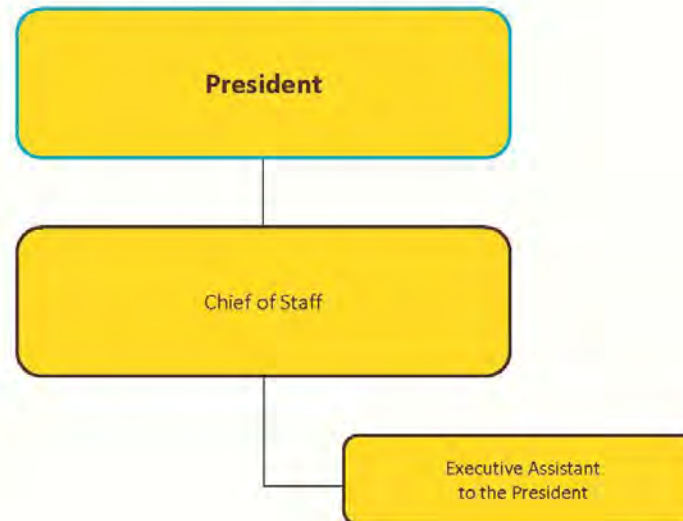

ST BONAVENTURE
UNIVERSITY

Updated
September 2025

St. Bonaventure University
Office of Human Resources

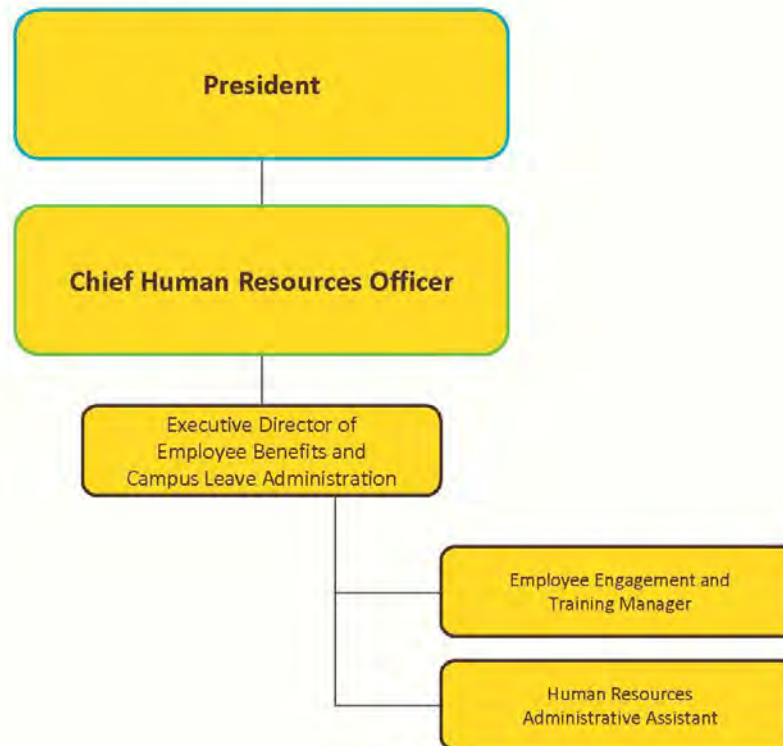

ST BONAVENTURE
UNIVERSITY

*Updated
September 2025*

St. Bonaventure University Academic Affairs

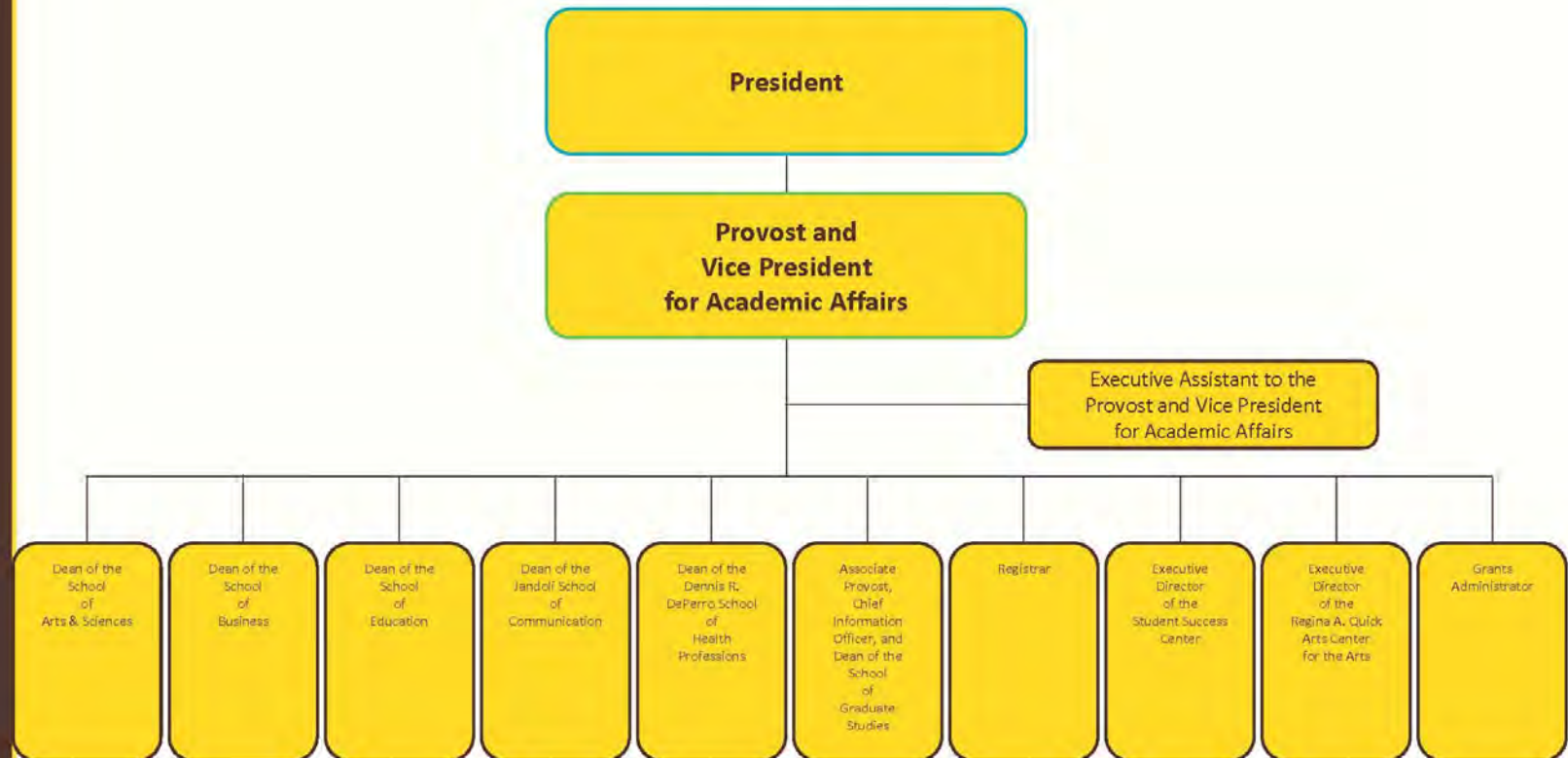

ST BONAVENTURE
UNIVERSITY

Updated
September 2025

Academic Affairs School of Arts & Sciences

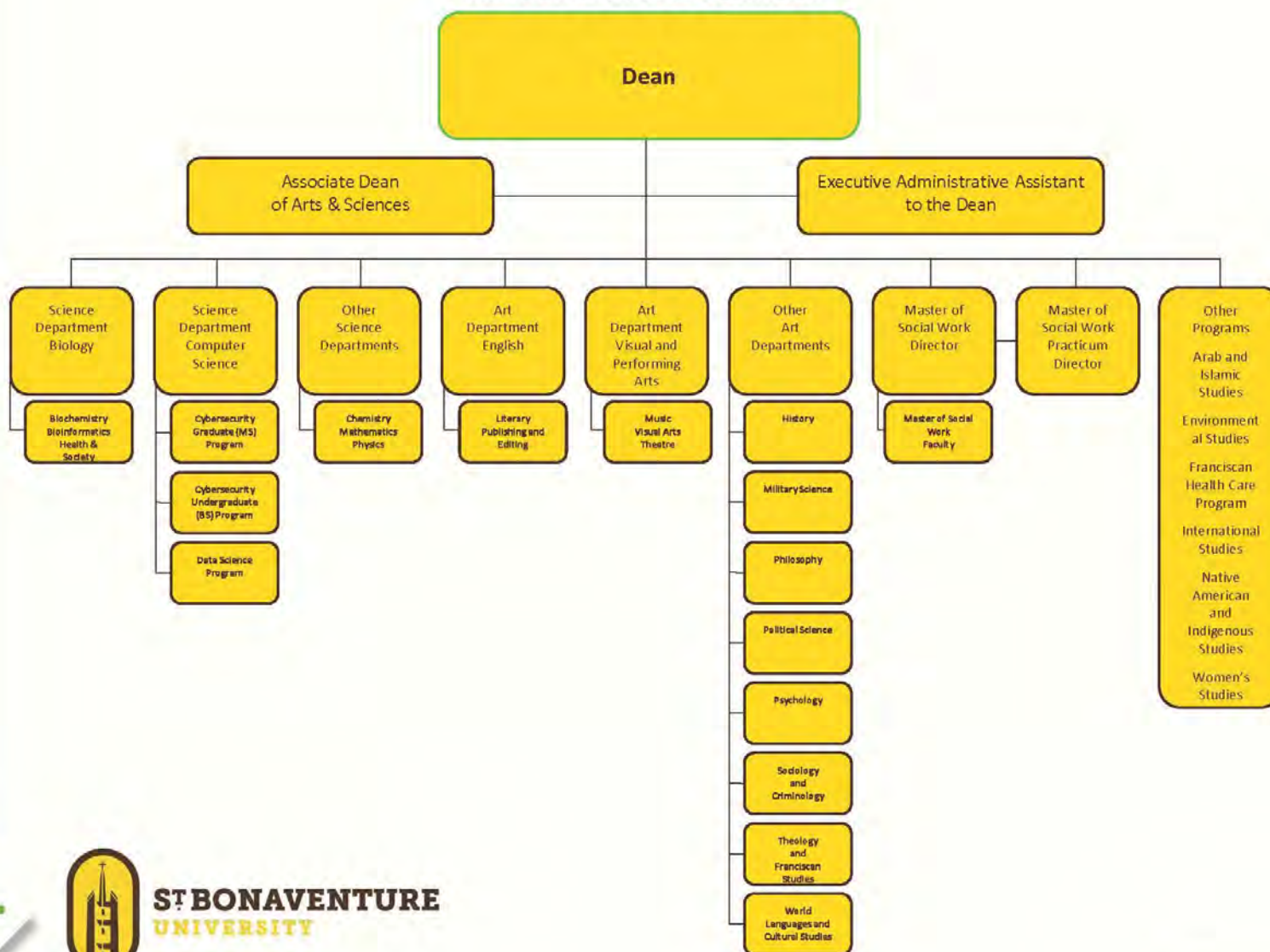

ST BONAVENTURE
UNIVERSITY

Updated
September 2025

Academic Affairs School of Business

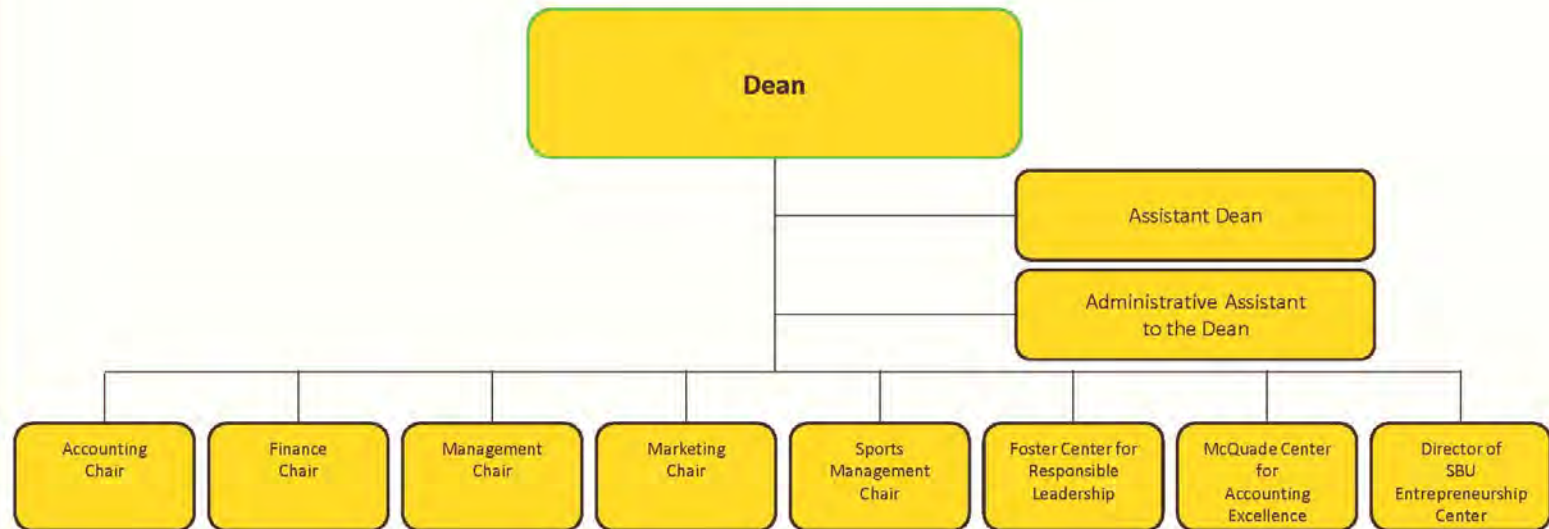

ST BONAVENTURE
UNIVERSITY

Updated
September 2025

Academic Affairs Jandoli School of Communication

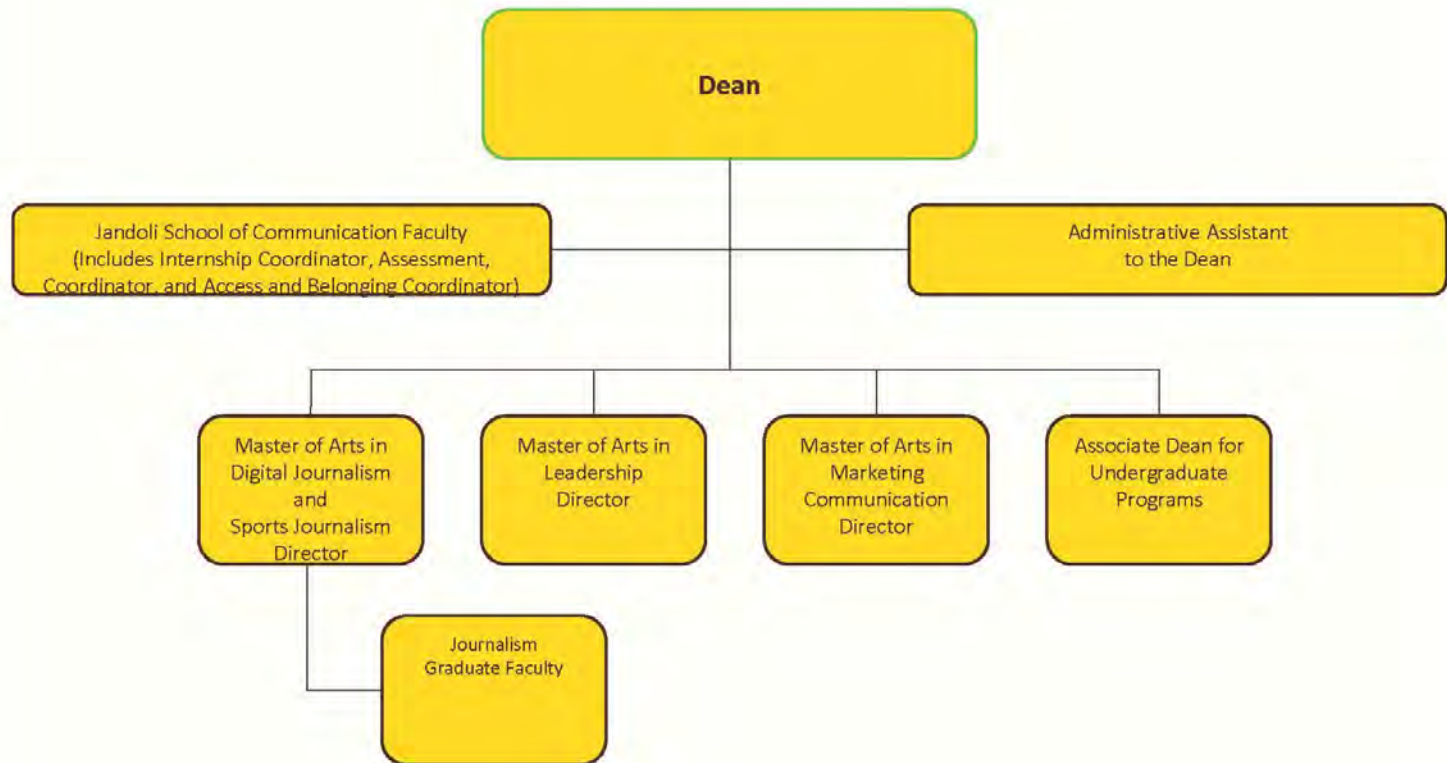

ST BONAVENTURE
UNIVERSITY

Updated
September 2025

Academic Affairs School of Education

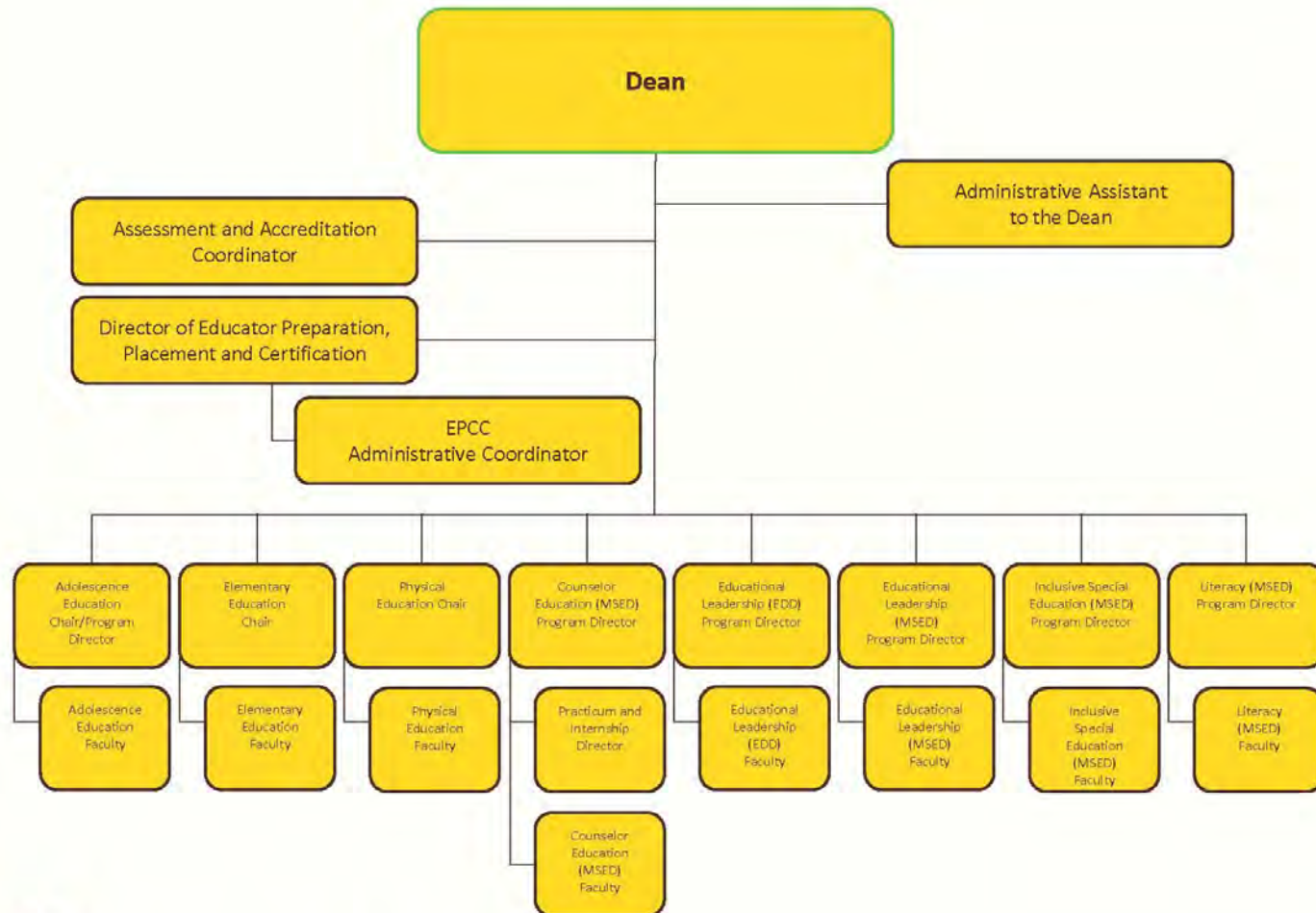

ST BONAVENTURE
UNIVERSITY

Updated
September 2025

Academic Affairs
Dennis R. DePerro School of Health Professions

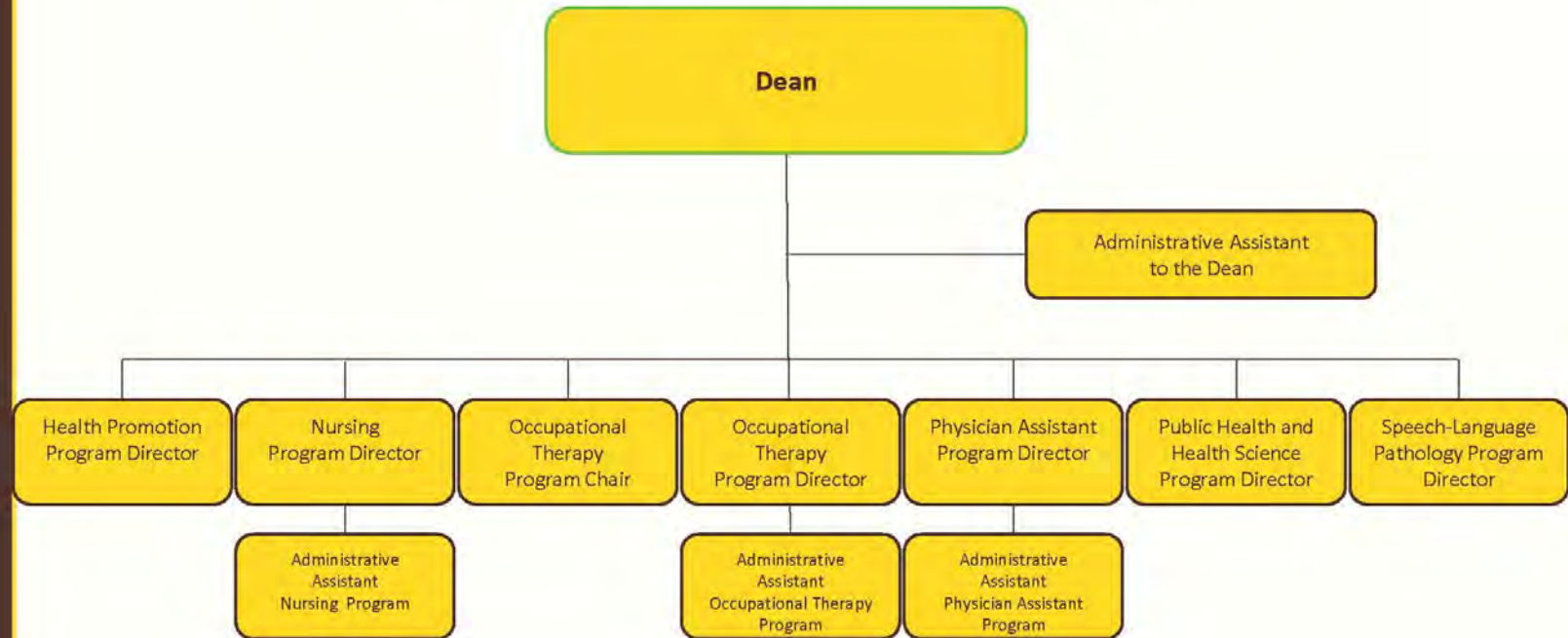

ST BONAVENTURE
UNIVERSITY

Updated
September 2025

Academic Affairs

Technology Services, Library and Institutional Research

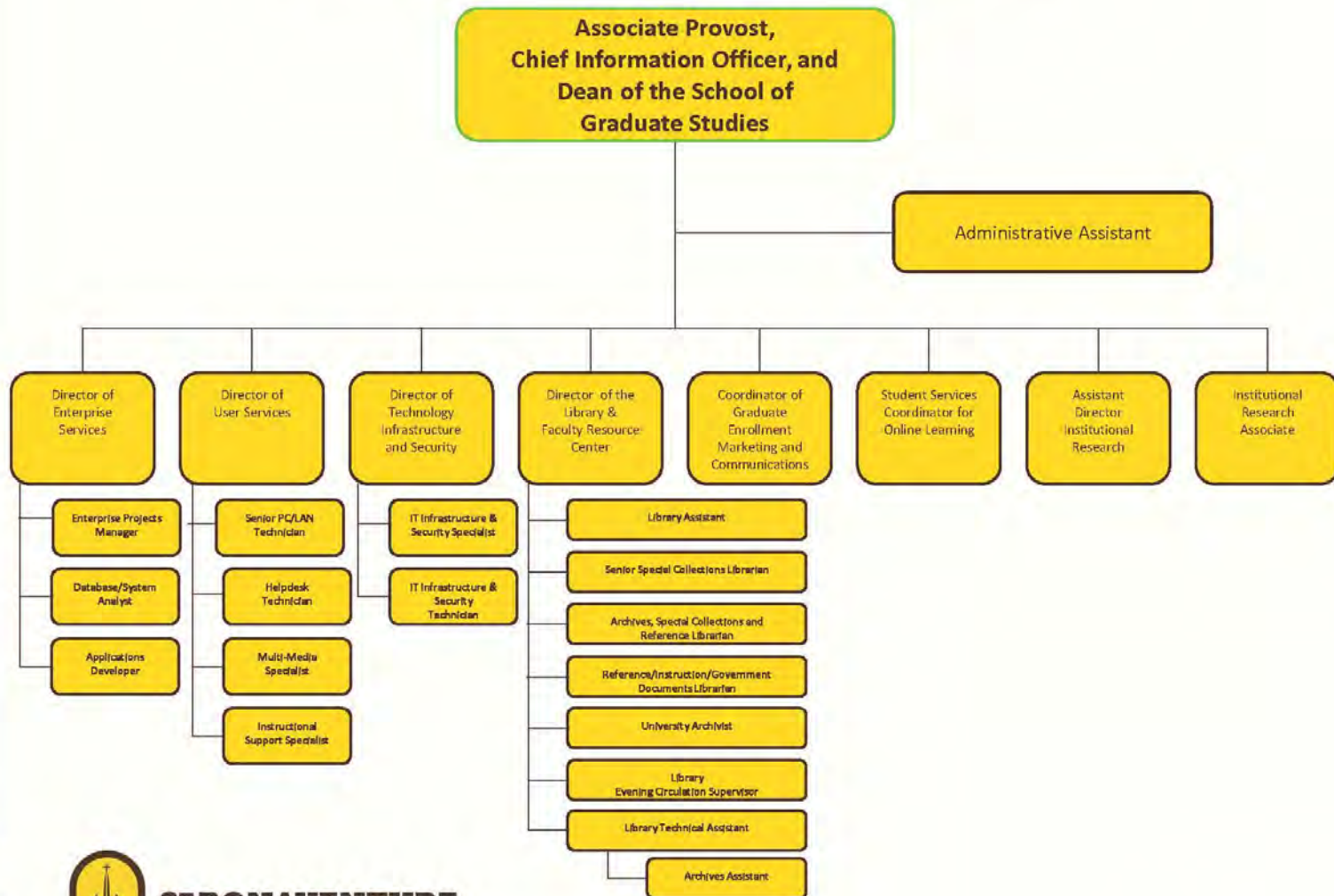

ST. BONAVENTURE
UNIVERSITY

Updated
September 2025

Academic Affairs Student Success Center

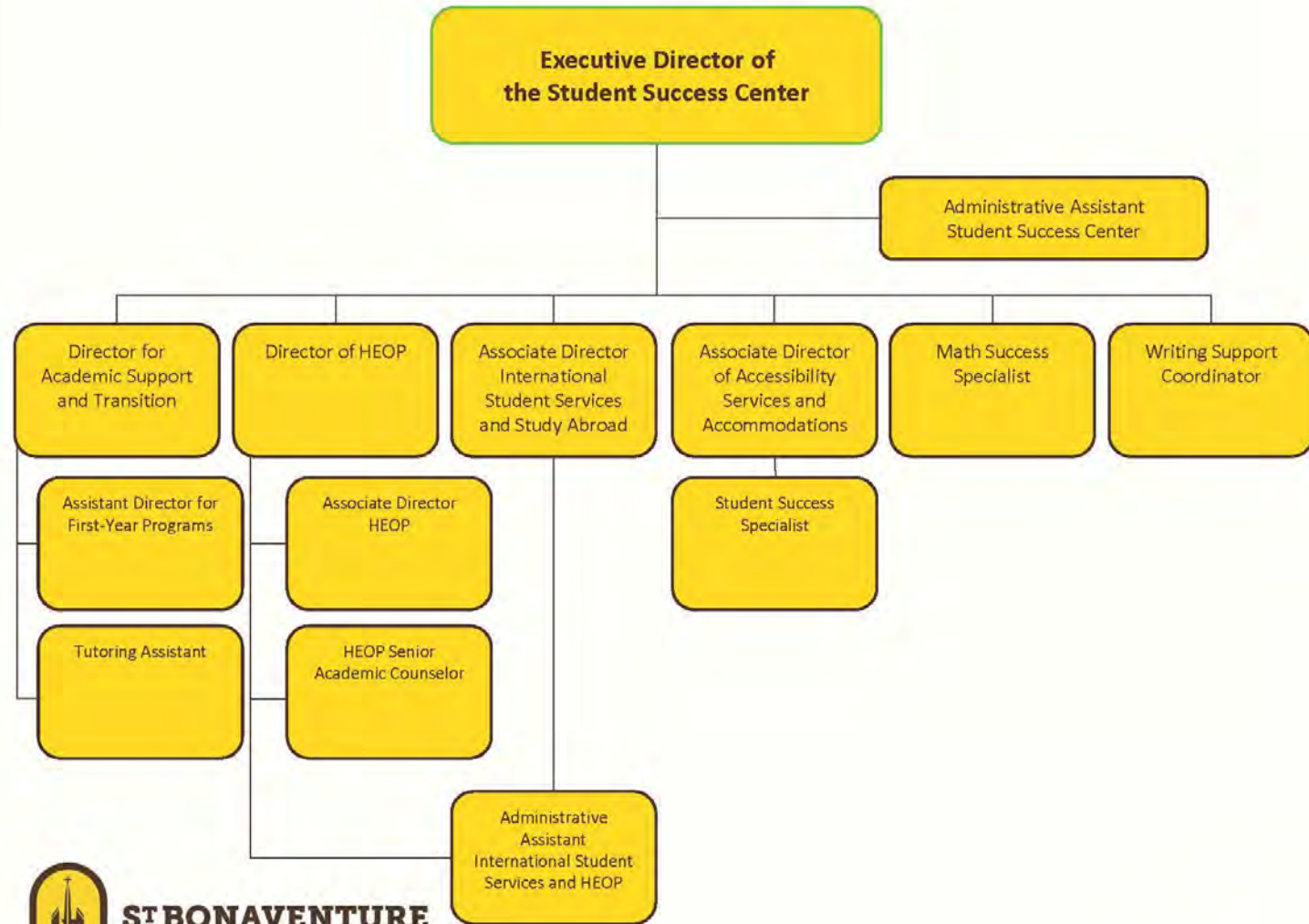

ST BONAVENTURE
UNIVERSITY

Updated
September 2025

Academic Affairs Registrar

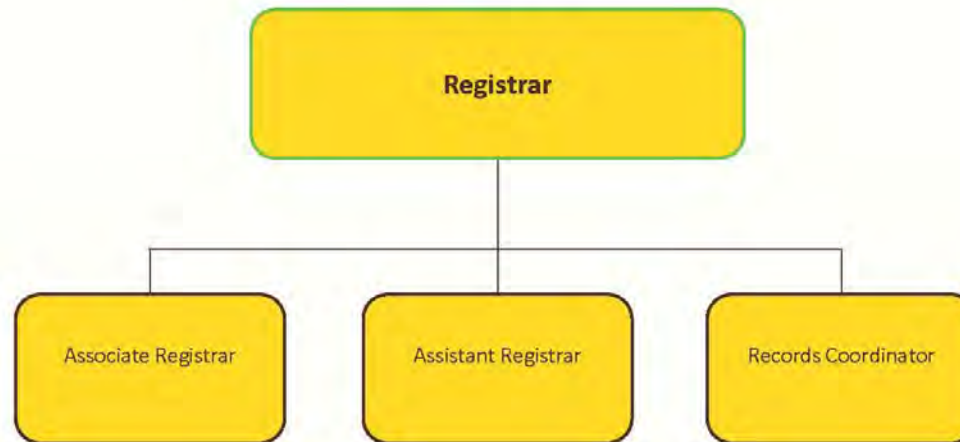

ST BONAVENTURE
UNIVERSITY

Updated
September 2025

Academic Affairs

Regina A. Quick Center for the Arts

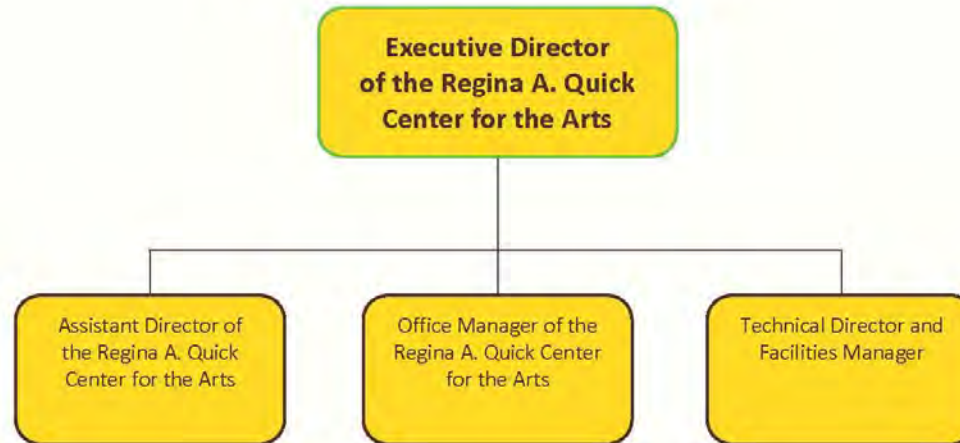

ST BONAVENTURE
UNIVERSITY

Updated
September 2025

St. Bonaventure University
Finance & Administration

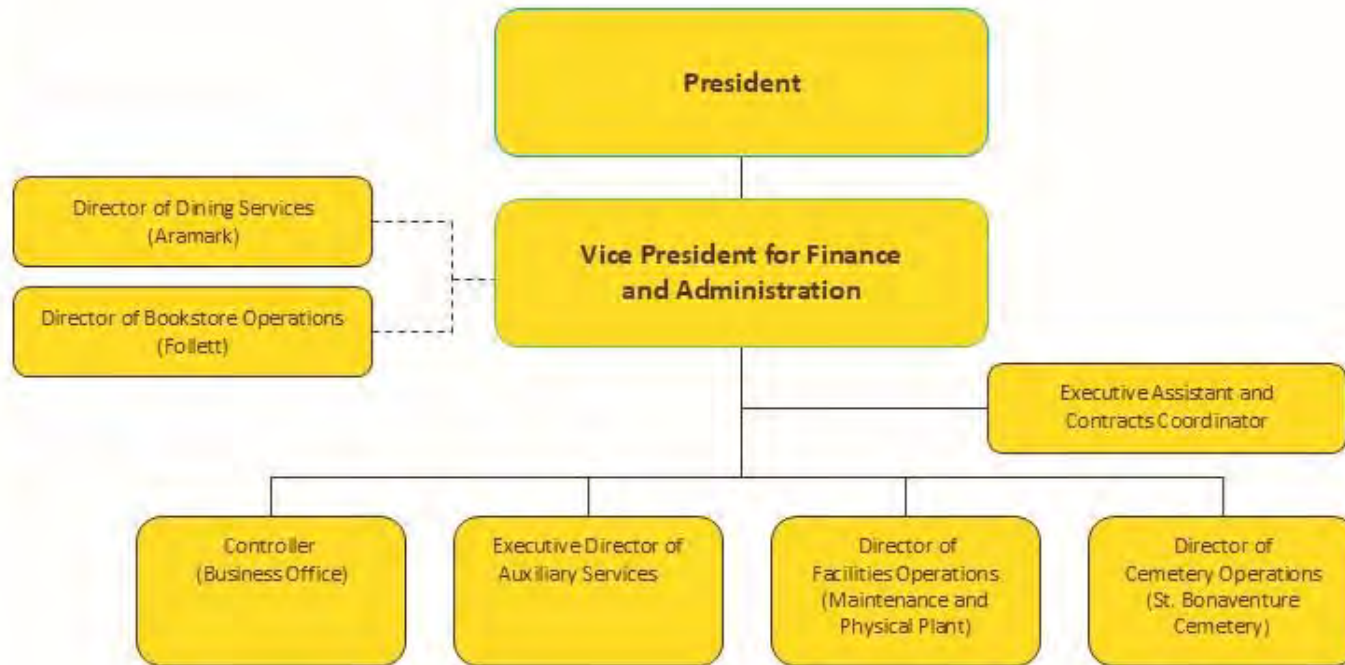

ST BONAVENTURE
UNIVERSITY

Updated
September 2025

Finance & Administration Business Office

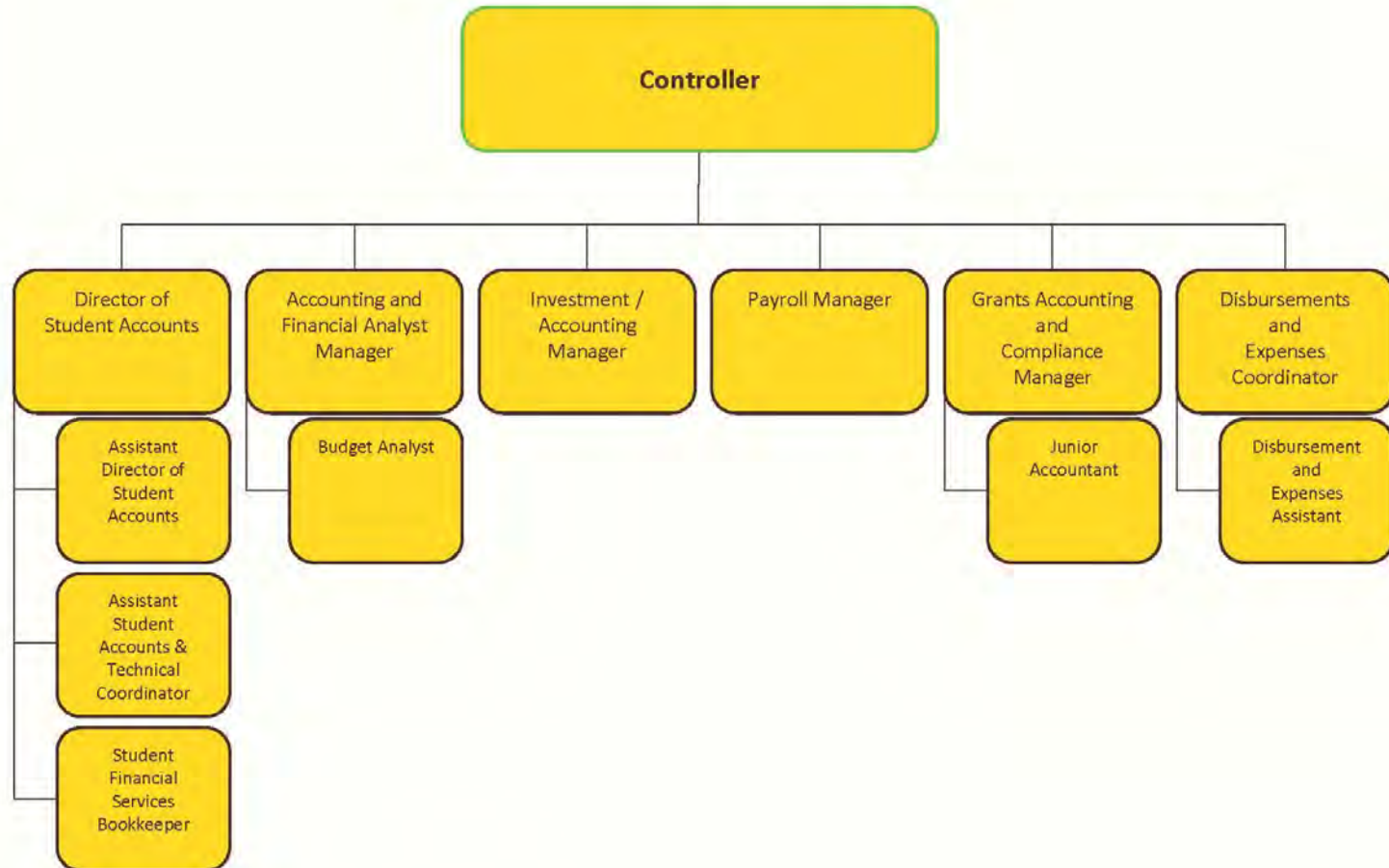

ST BONAVENTURE
UNIVERSITY

Updated
September 2025

Finance & Administration Maintenance & Physical Plant

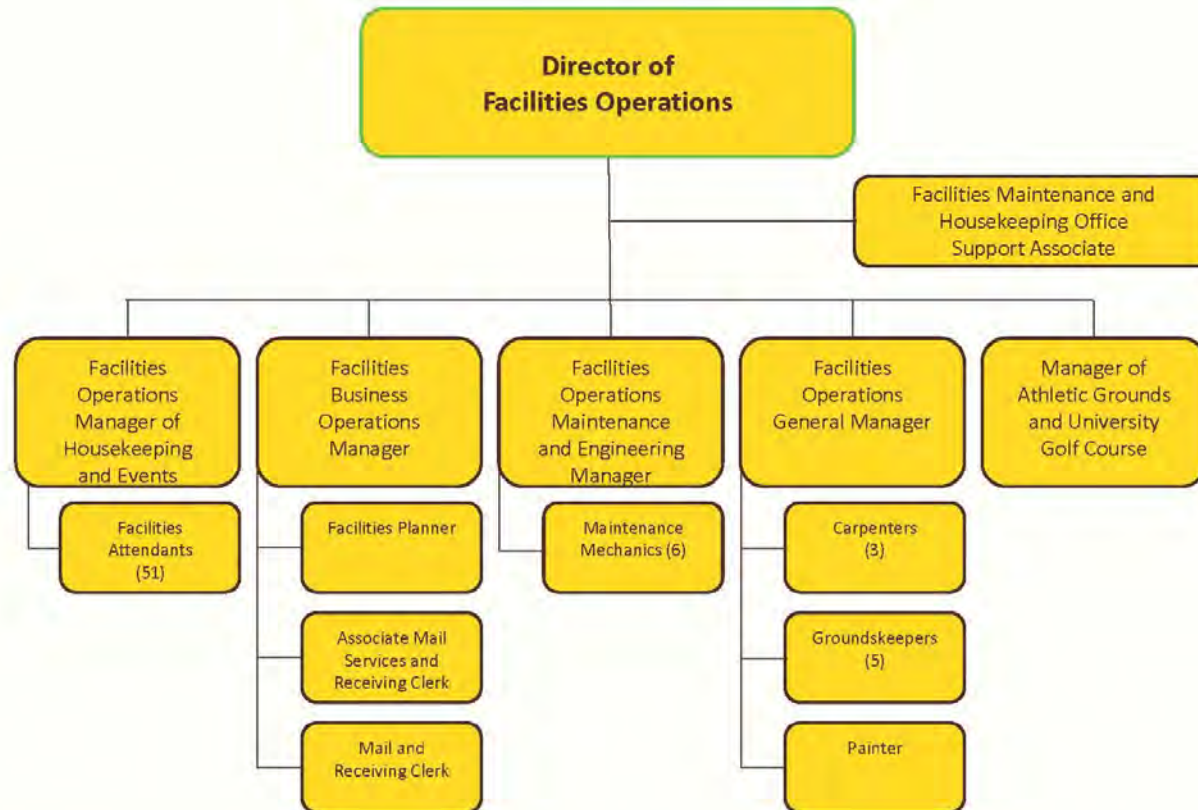

ST BONAVENTURE
UNIVERSITY

Updated
September 2025

Finance & Administration Conferences and Events

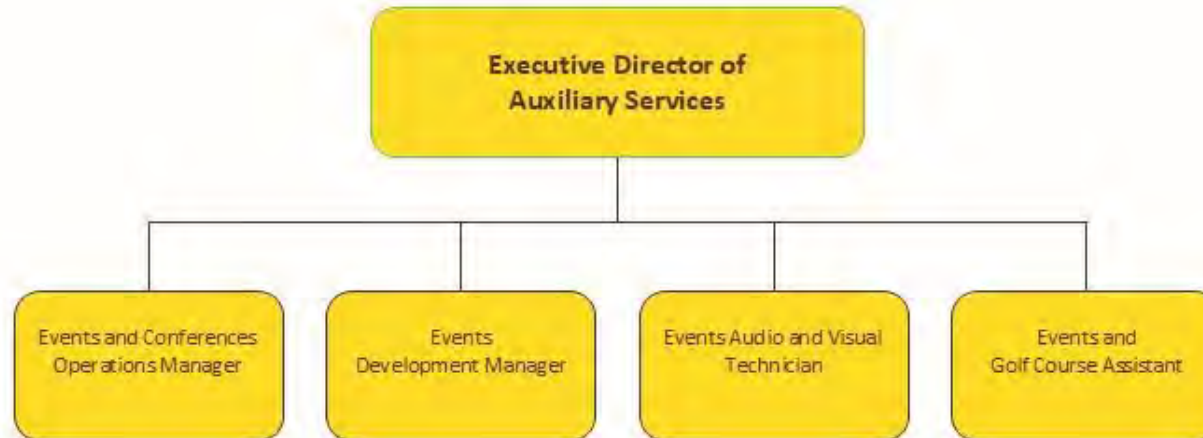

ST BONAVENTURE
UNIVERSITY

Updated
September 2025

Finance & Administration St. Bonaventure Cemetery

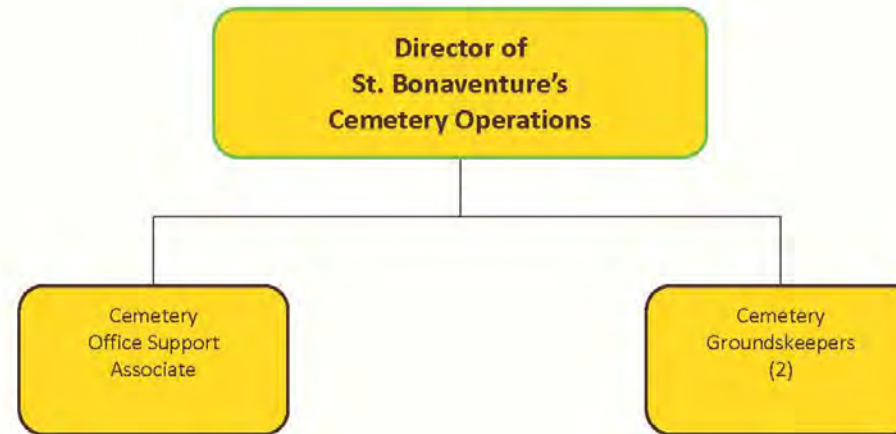

ST BONAVENTURE
UNIVERSITY

Updated
September 2025

St. Bonaventure University University Advancement

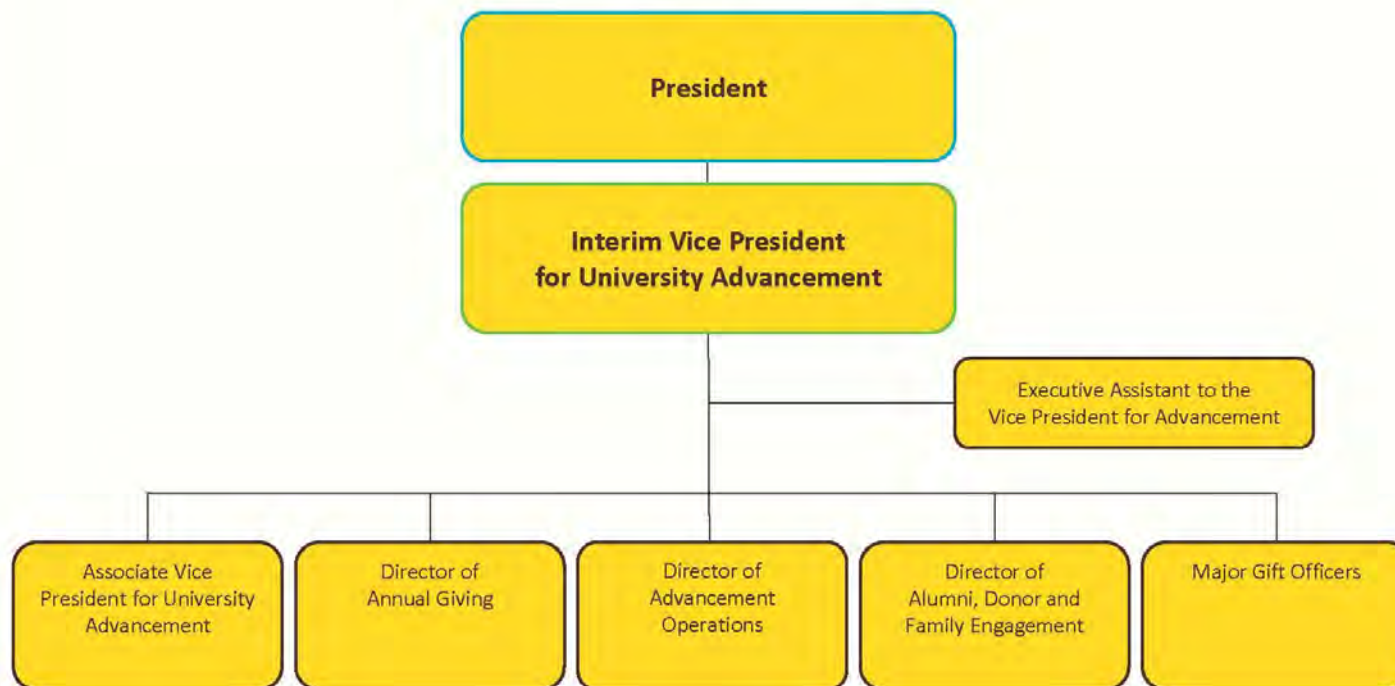

ST BONAVENTURE
UNIVERSITY

Updated
September 2025

University Advancement Prospect Research

**Associate Vice President
for University Advancement**

Director of
Prospect Research



ST BONAVENTURE
UNIVERSITY

*Updated
September 2025*

University Advancement Advancement Operations

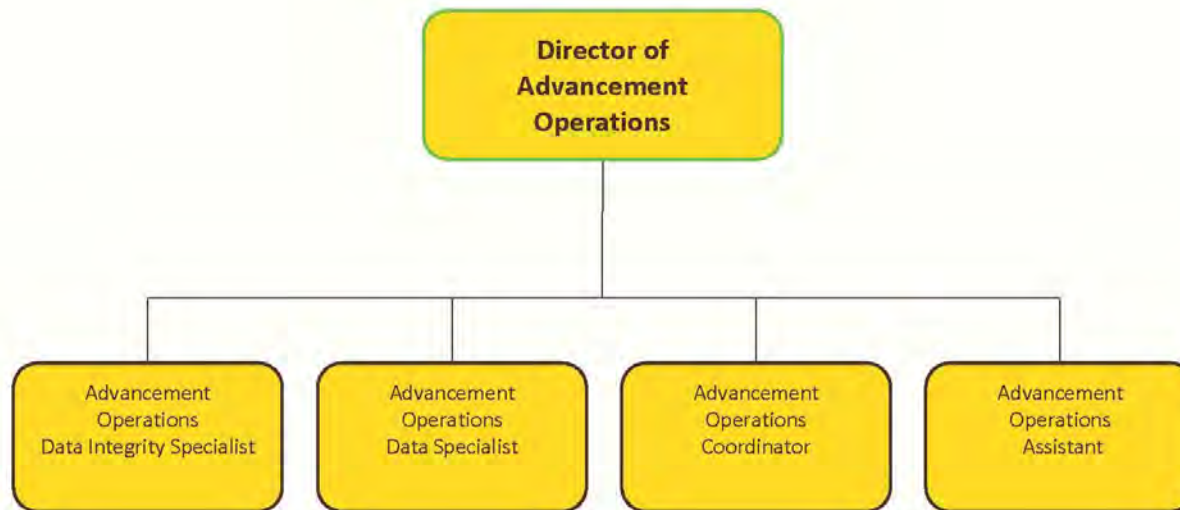

ST BONAVENTURE
UNIVERSITY

Updated
September 2025

University Advancement Annual Giving

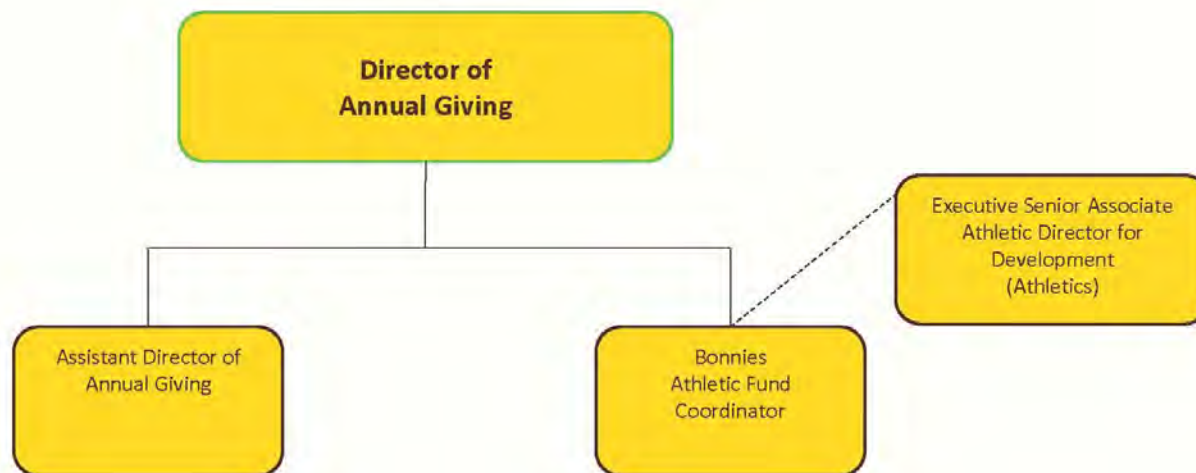

ST BONAVENTURE
UNIVERSITY

Updated
September 2025

University Advancement Alumni, Donor and Family Engagement

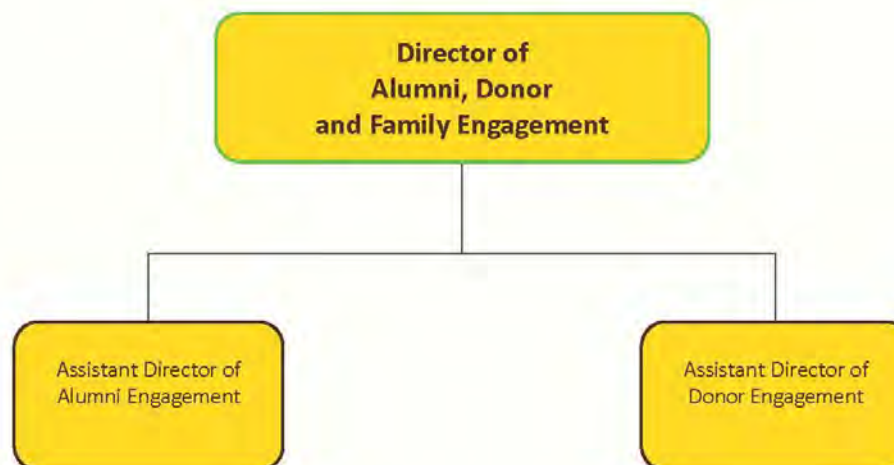

ST BONAVENTURE
UNIVERSITY

Updated
September 2025

St. Bonaventure University Enrollment

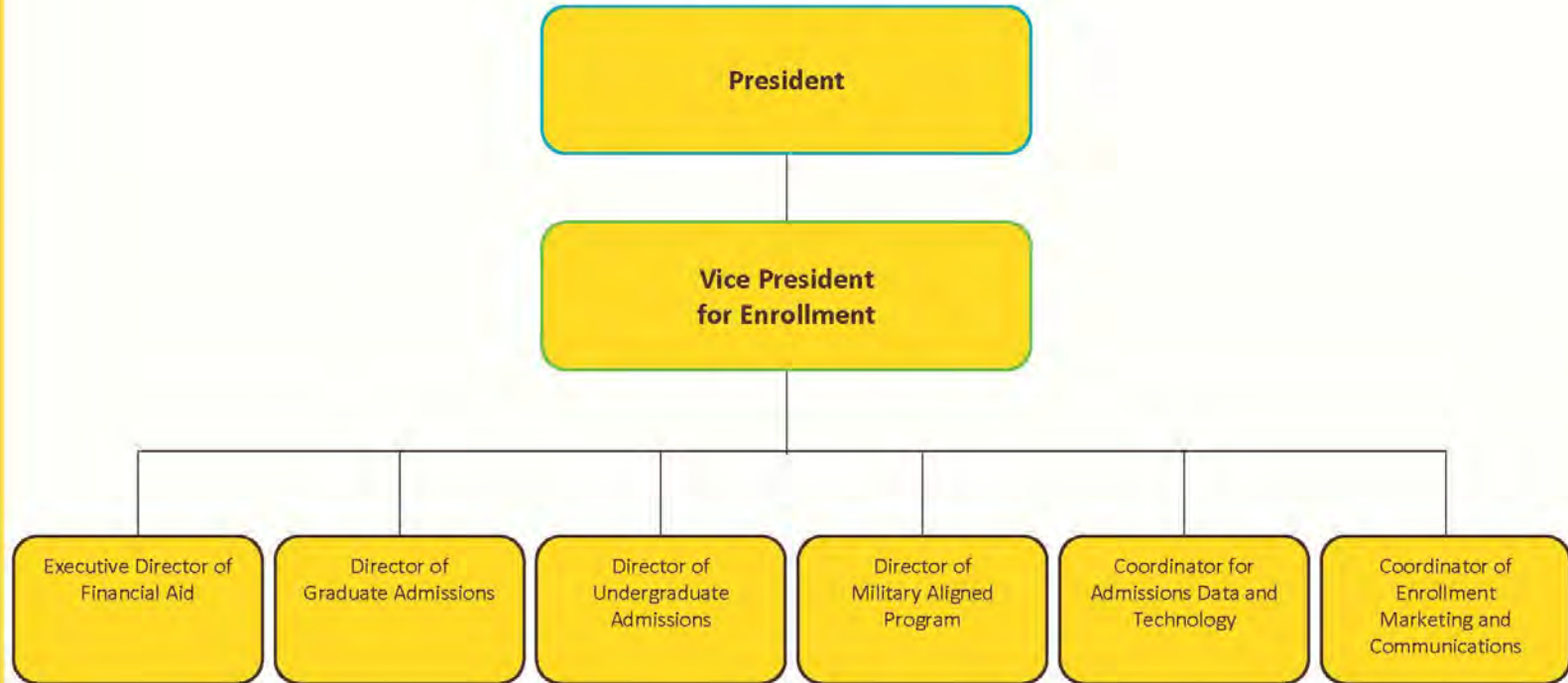

ST BONAVENTURE
UNIVERSITY

Updated
September 2025

Enrollment Undergraduate Admissions

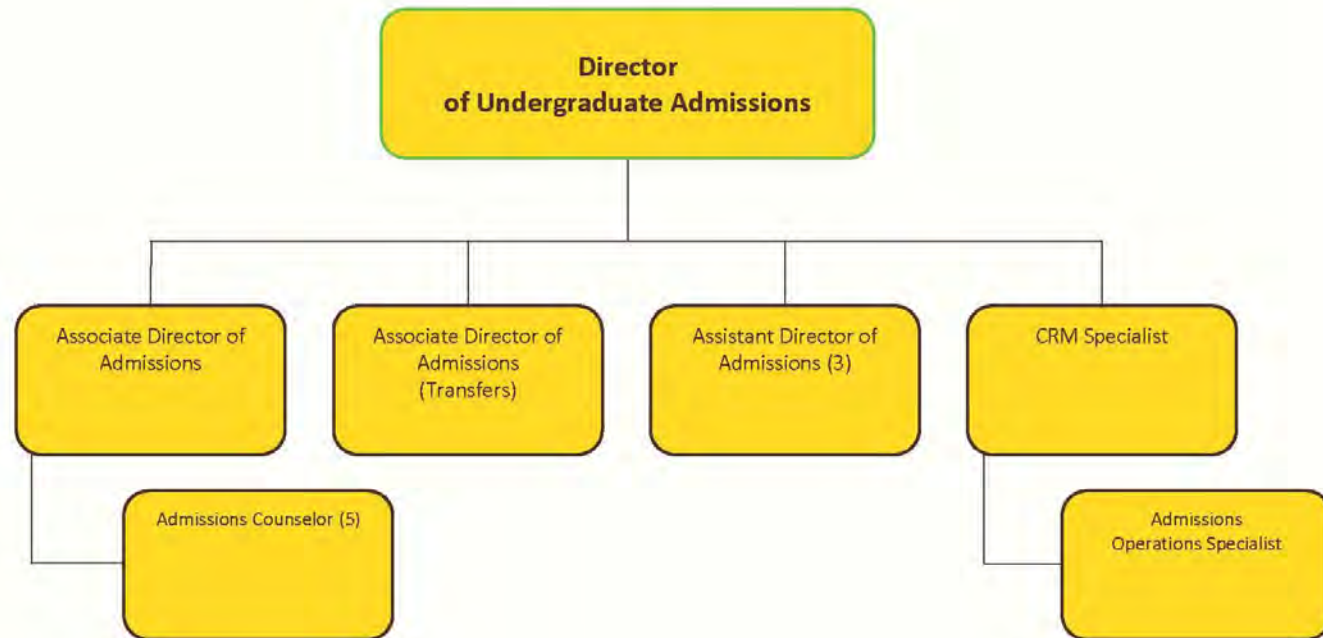

ST BONAVENTURE
UNIVERSITY

Updated
September 2025

Enrollment Financial Aid

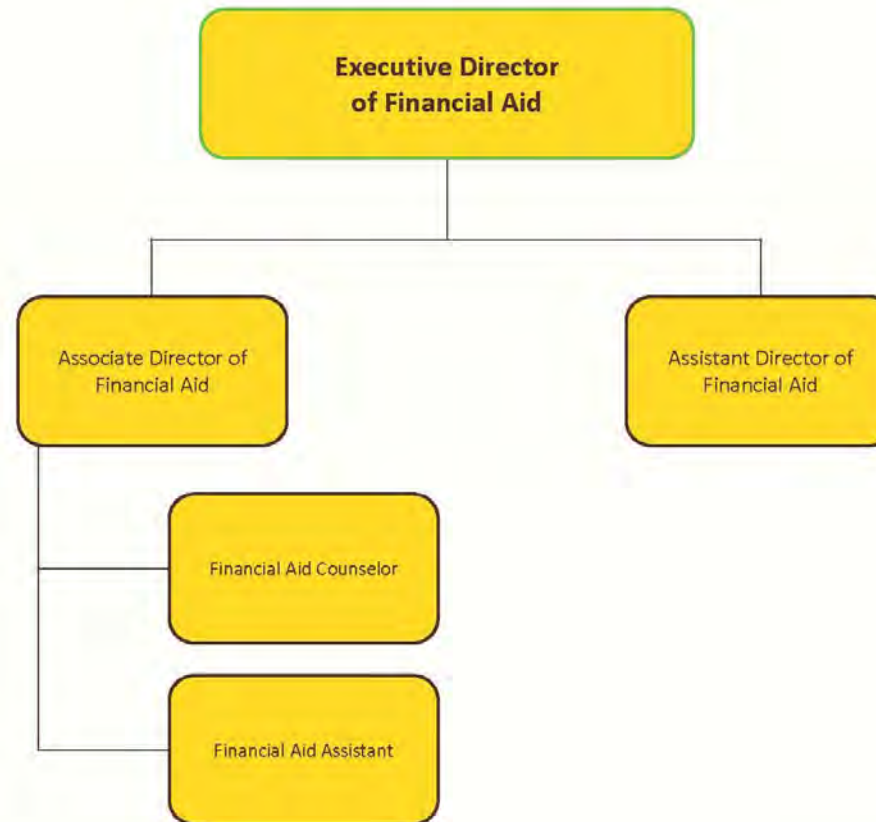

ST BONAVENTURE
UNIVERSITY

Updated
September 2025

Enrollment Graduate Admissions

**Director
of Graduate Admissions**

Associate Director of
Graduate Admissions and Recruitment
Coordinator for DSHP



ST BONAVENTURE
UNIVERSITY

Updated
September 2025

St. Bonaventure University Student Affairs

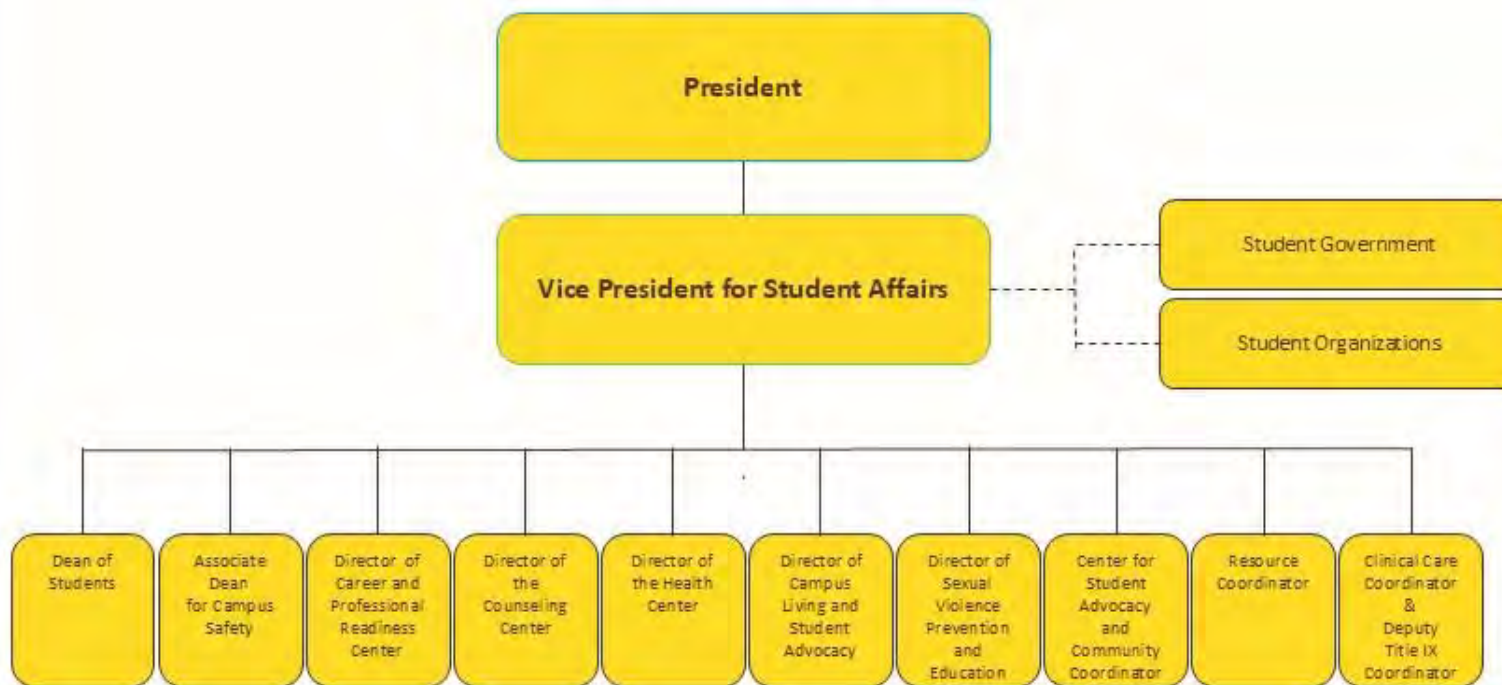

ST BONAVENTURE
UNIVERSITY

Updated
September 2025

Student Affairs Student Life

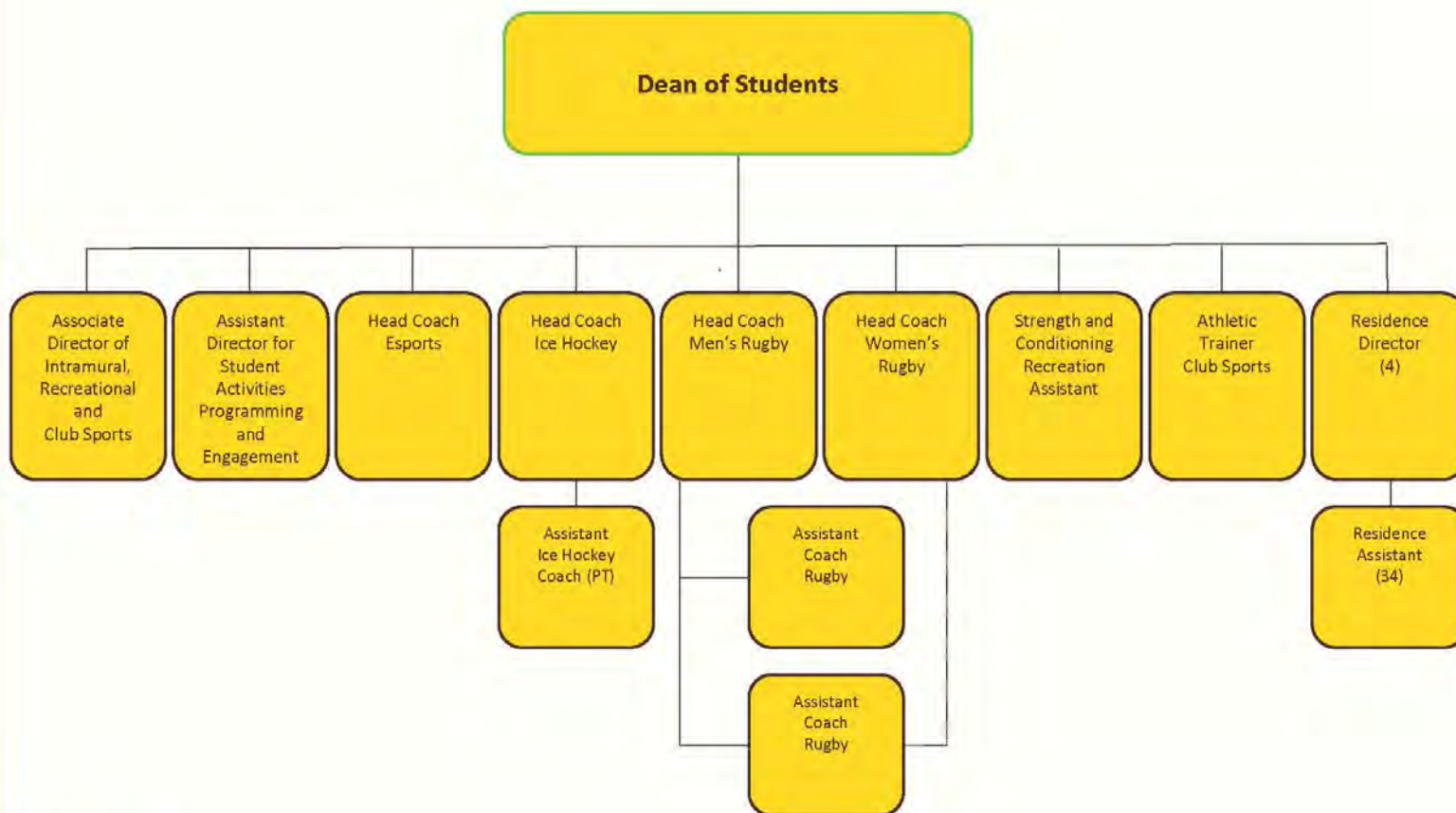

ST BONAVENTURE
UNIVERSITY

Updated
September 2025

Student Affairs Career and Professional Development



ST BONAVENTURE
UNIVERSITY

Updated
September 2025

Enrollment Housing Operations

Director of Campus Living and
Student Advocacy

Coordinator for Residence Life
and Judicial Affairs



ST BONAVENTURE
UNIVERSITY

Updated
September 2025

Student Affairs Counseling and Wellness Centers

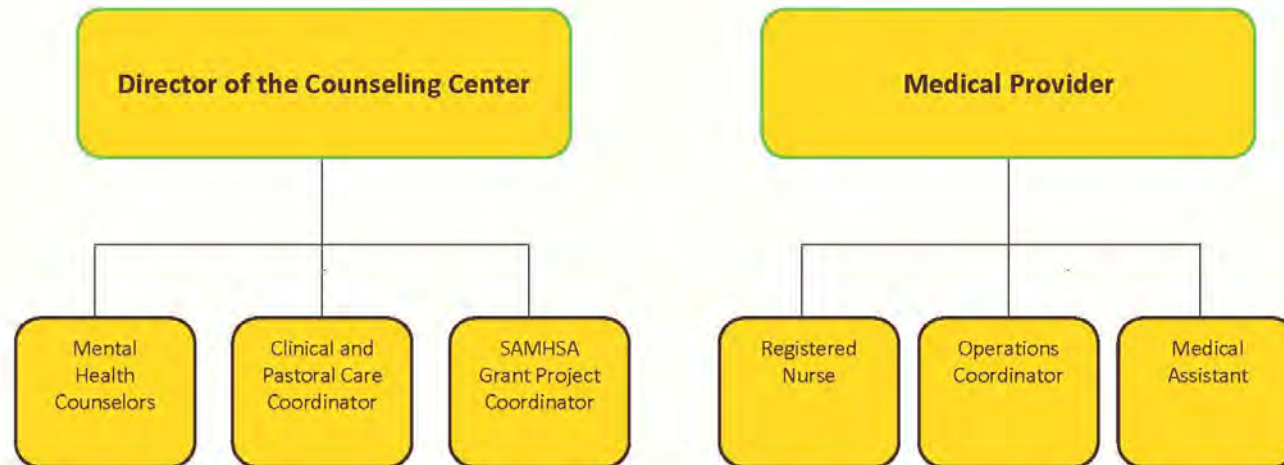

ST BONAVENTURE
UNIVERSITY

Updated
September 2025

Student Affairs Campus Safety and Security

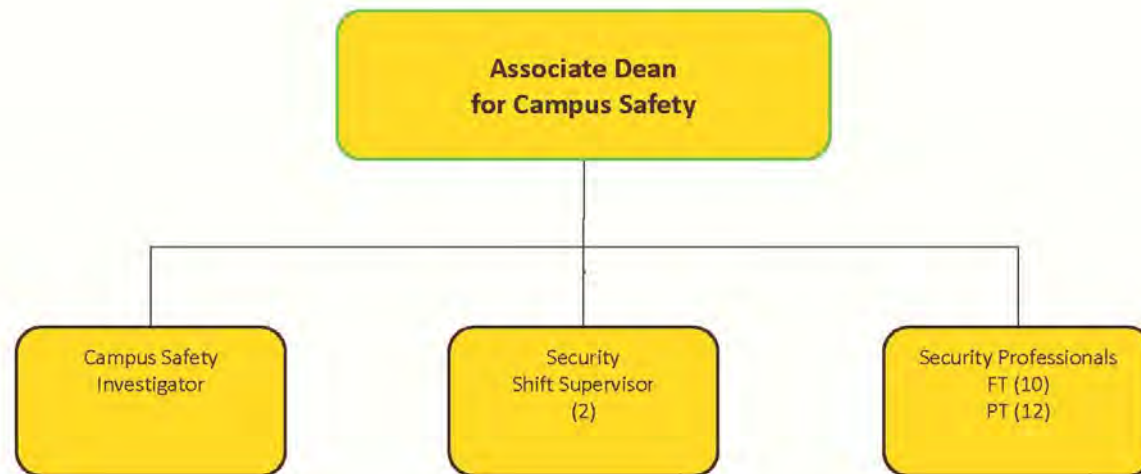

ST BONAVENTURE
UNIVERSITY

Updated
September 2025

St. Bonaventure University Office of Marketing & Communications

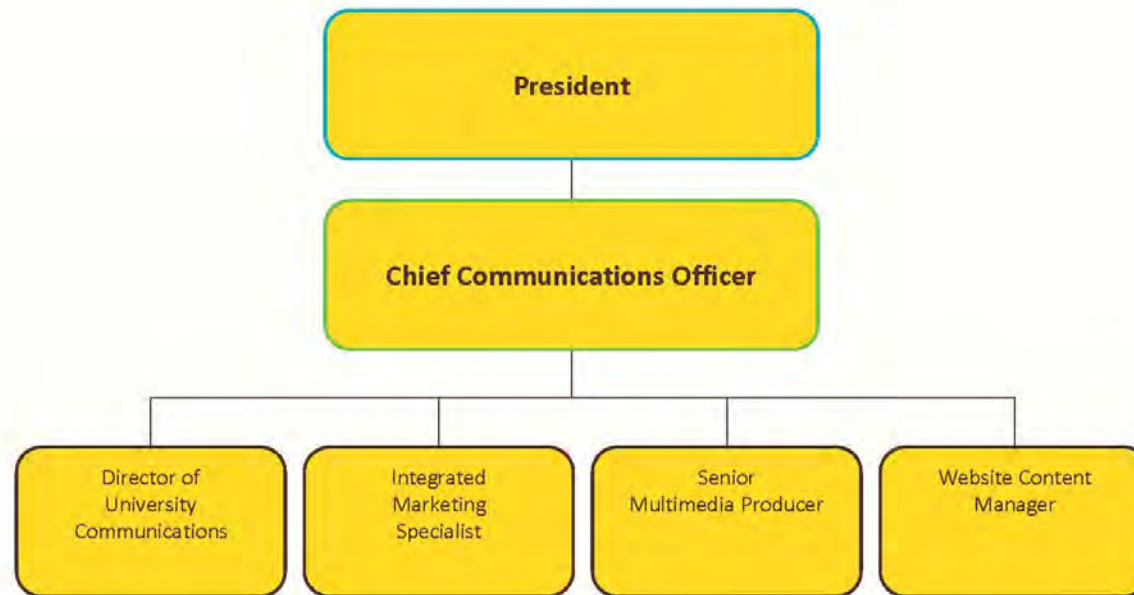

ST BONAVENTURE
UNIVERSITY

Updated
September 2025

St. Bonaventure University Mission Integration

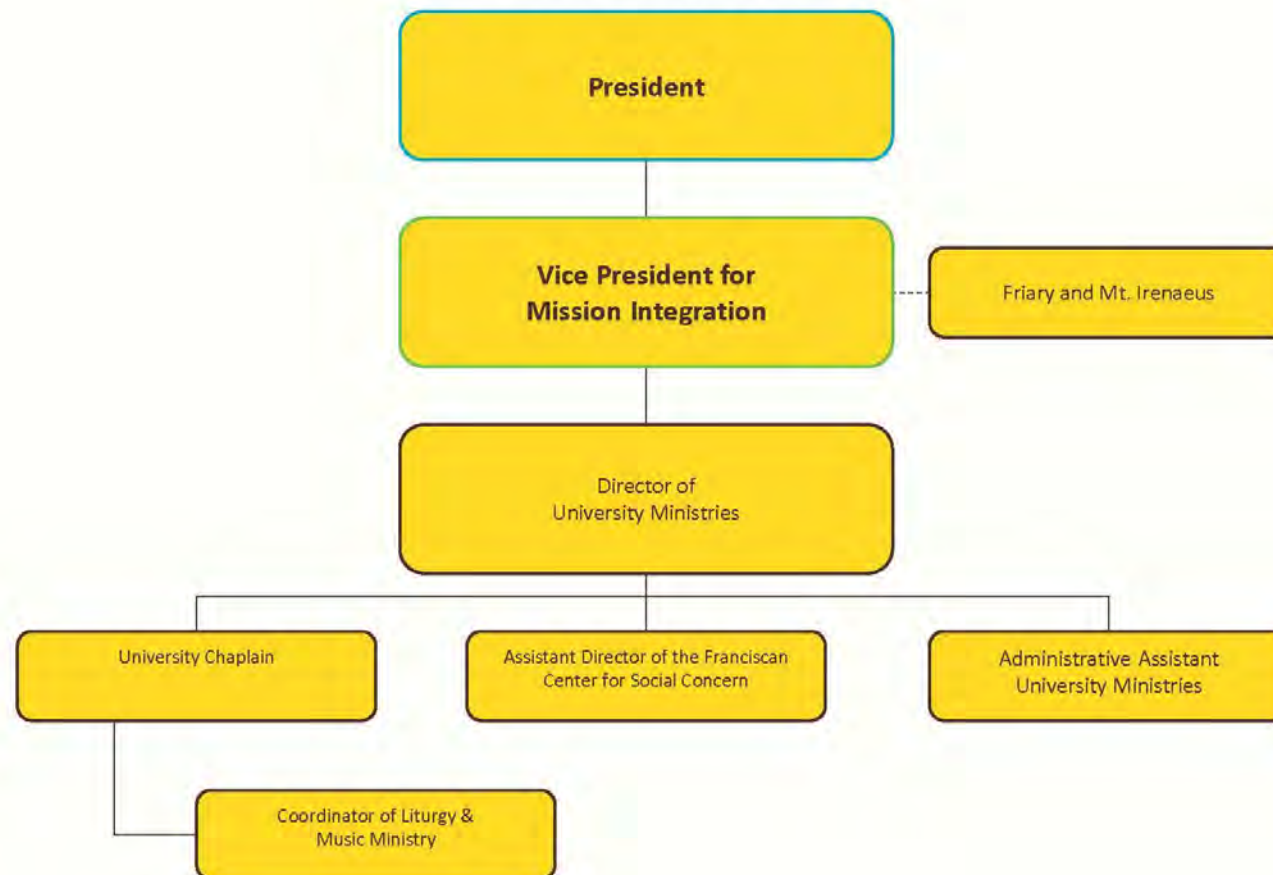

ST BONAVENTURE
UNIVERSITY

Updated
September 2025

St. Bonaventure University Athletics

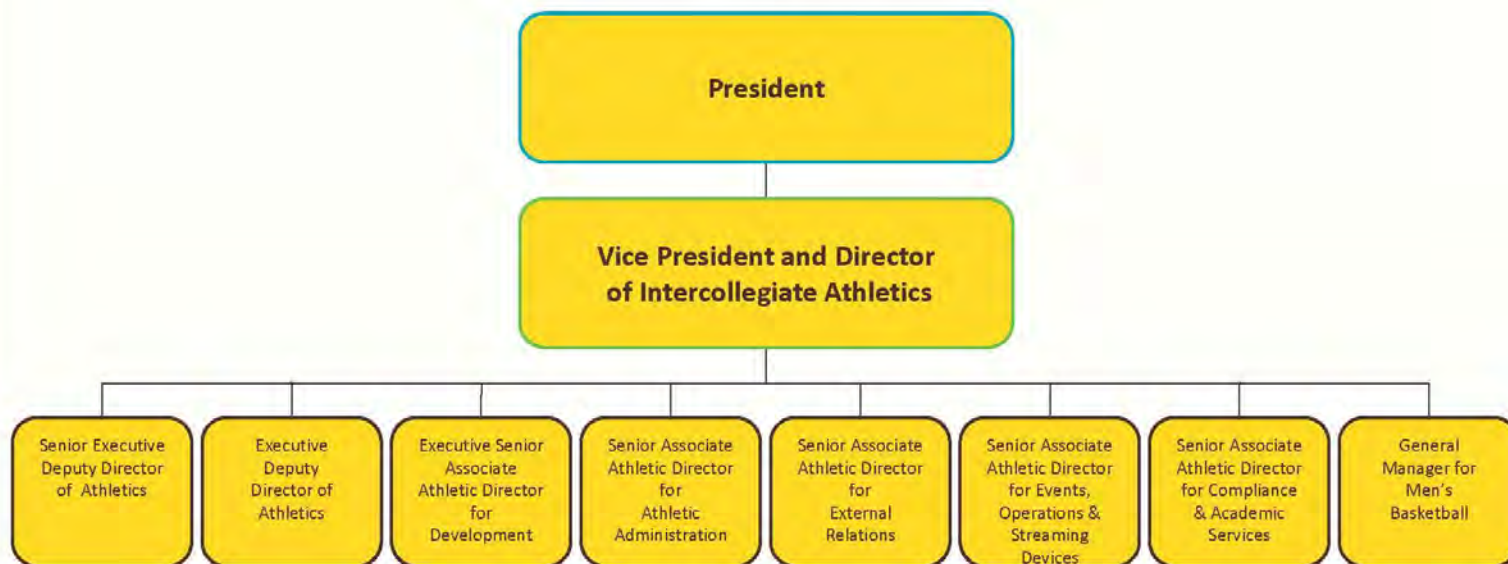

ST BONAVENTURE
UNIVERSITY

Updated
September 2025

Athletics

Sports Medicine, Sports Performance,
Nutrition and Men's Basketball

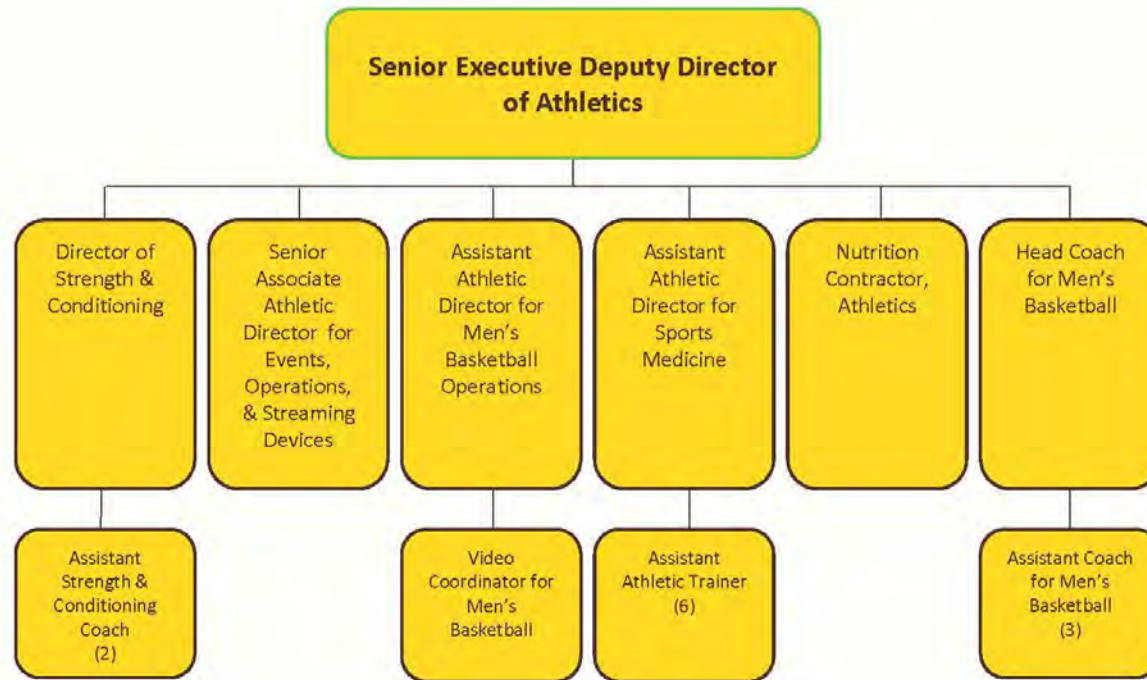

ST BONAVENTURE
UNIVERSITY

Updated
September 2025

Athletics

Marketing & Communications, Broadcasting, Digital Media,
Corporate Sponsorships, Tickets, Baseball, Cross Country, Cheerleading

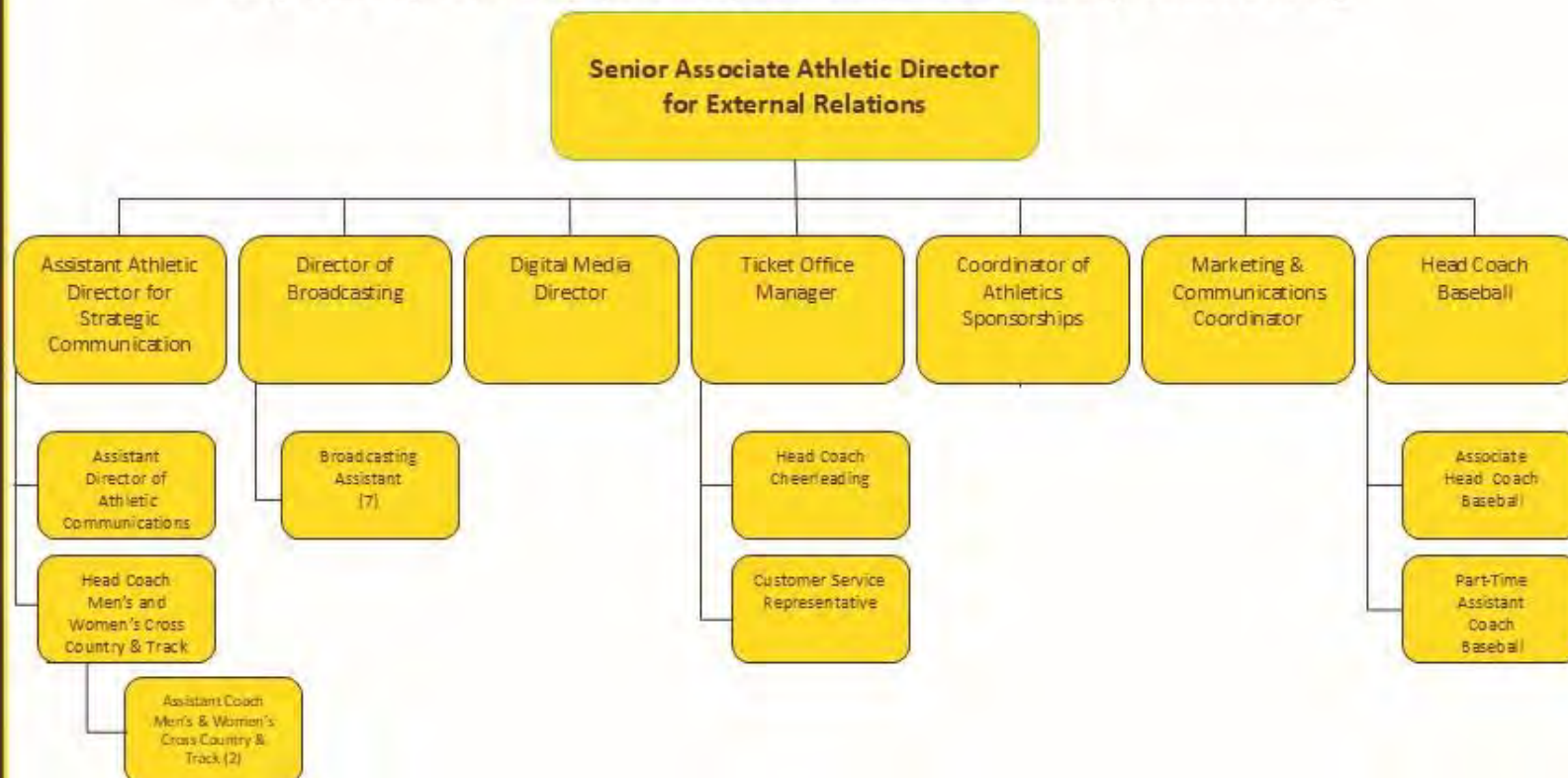

ST BONAVENTURE
UNIVERSITY

Updated
September 2025

Athletics

Major Gifts, Swimming & Diving, Men's Lacrosse, Men's Soccer, Golf

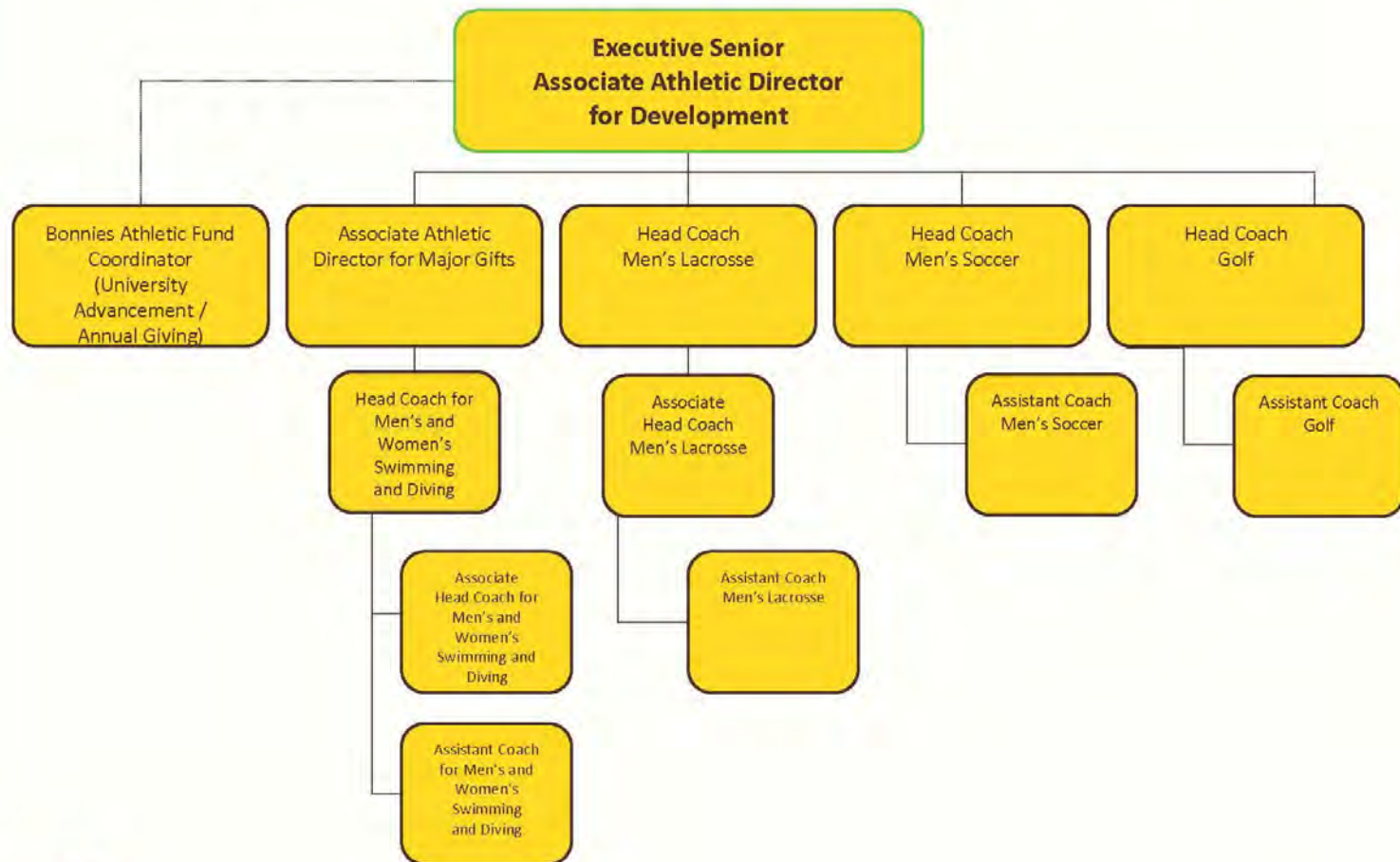

ST. BONAVENTURE
UNIVERSITY

Updated
September 2025

Athletics

Finance, Operations & Women's Basketball

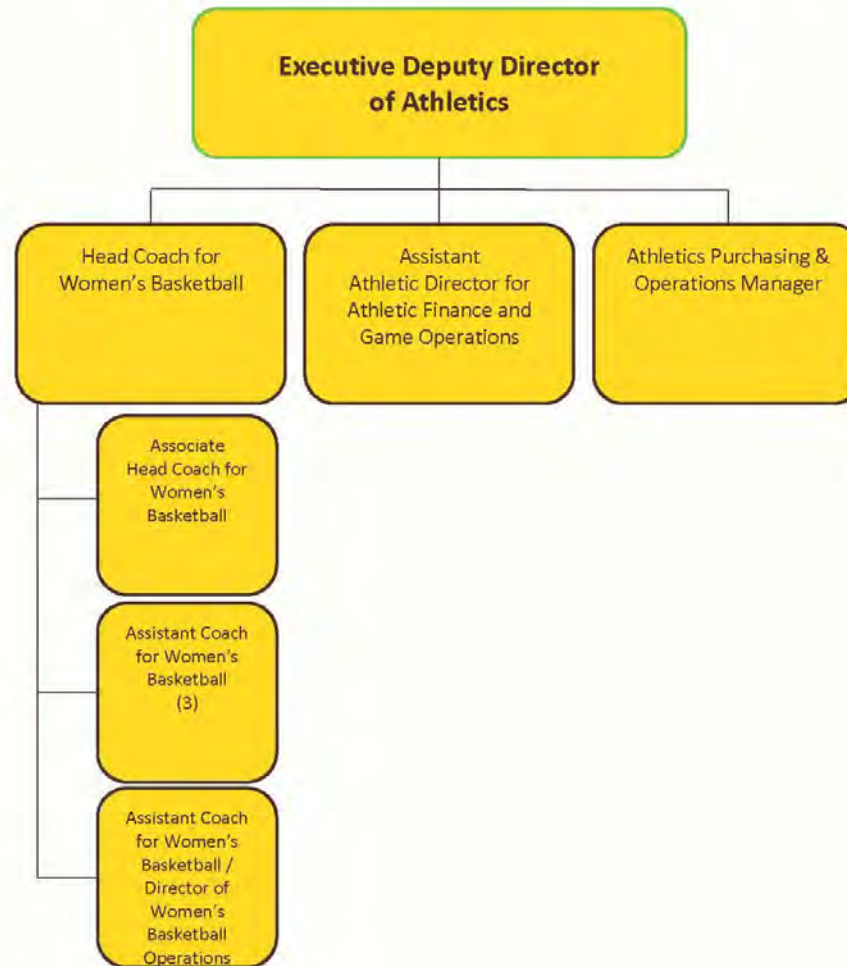

ST BONAVENTURE
UNIVERSITY

Updated
September 2025

Athletics

Academics, DEI, Women's Soccer, Softball

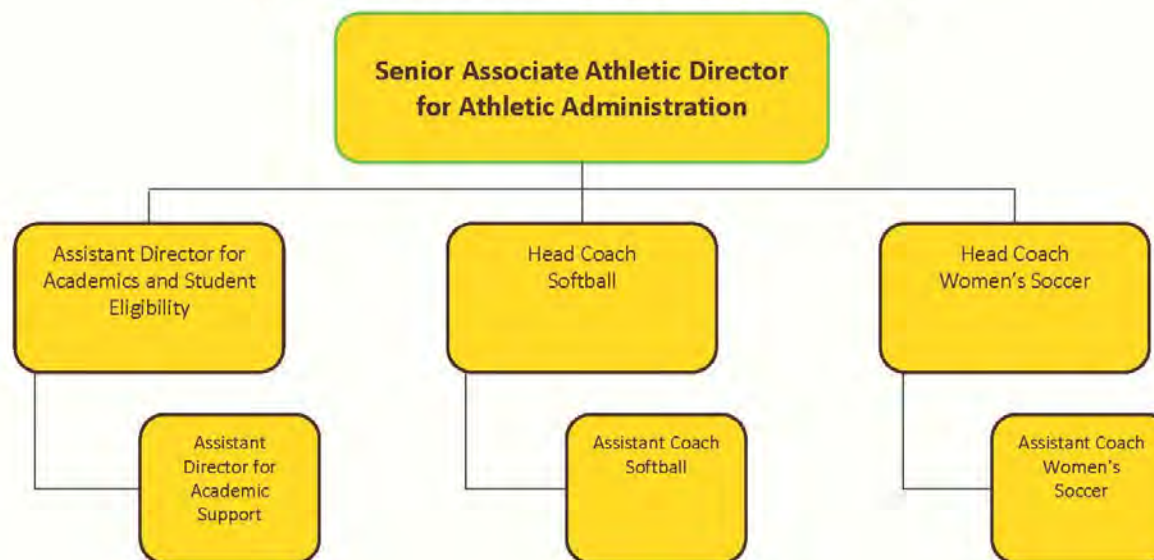

ST BONAVENTURE
UNIVERSITY

Updated
September 2025

Athletics

Compliance, Women's Lacrosse



ST BONAVENTURE
UNIVERSITY

*Updated
September 2025*

Athletics Events & Operations

**Assistant Athletic Director
for Events and Operations**

Basketball Event Staff
(Seasonal/Temporary Workers)



ST BONAVENTURE
UNIVERSITY

*Updated
September 2025*

Admissions

First-Year Admissions

First-Year Admissions Statistics Undergraduate (2012-2025)							
Year	Applied	Admitted	Acceptance Rate	Enrolled	Yield	% Female Enrolled	% Minority Enrolled
2012	2456	1942	79.07%	486	25.03%	53.91%	19.34%
2013	2754	2203	79.99%	438	19.88%	47.49%	18.72%
2014	2682	1889	70.43%	435	23.03%	51.49%	18.62%
2015	2985	1969	65.96%	390	19.81%	48.46%	20.26%
2016	2871	1892	65.90%	433	22.89%	50.11%	23.55%
2017	2986	2106	70.53%	439	20.85%	47.60%	21.41%
2018	3163	2304	72.84%	551	23.91%	44.10%	18.33%
2019	3058	2295	75.05%	492	21.44%	43.90%	21.95%
2020	3015	2300	76.29%	488	21.22%	46.11%	21.11%
2021	3330	2601	78.11%	484	18.61%	43.18%	21.28%
2022	3774	3061	81.11%	571	18.65%	46.06%	17.86%
2023	4299	3505	81.53%	574	16.38%	48.78%	17.85%
2024	4207	3435	81.64%	591	17.21%	55.16%	17.94%
2025	3654	3116	85.28%	576	18.49%	53.82%	15.94%

First-Year Admissions Statistics Undergraduate 2012-2025

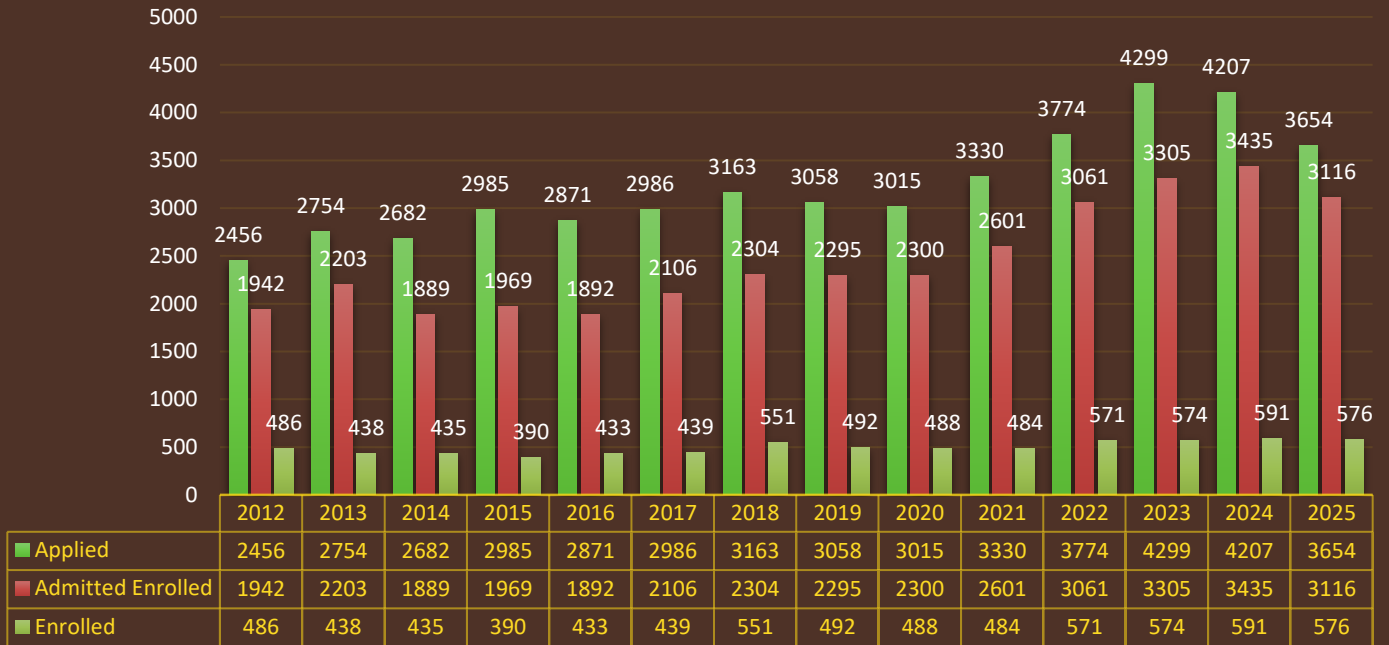

Percentages of Enrolled Minorities/Female 2012-2025

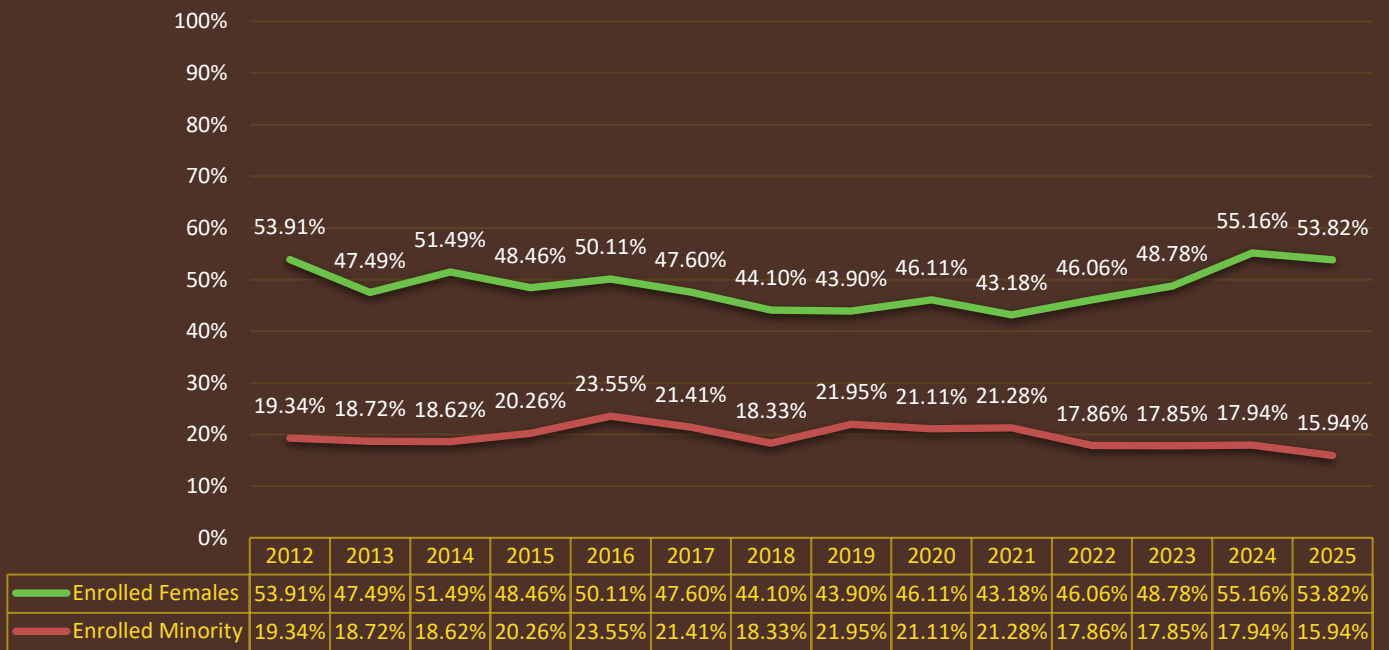

First-Year Students SAT and ACT Scores, GPA and Class Ranking – Fall Cohorts (2021-2025)					
	2021	2022	2023	2024	2025
	25-75 Percentile	25-75 Percentile	25-75 Percentile	25-75 Percentile	25-75 Percentile
SAT – Composite	1080-1260*	1070-1220*	1080-1258*	1070—1290*	1070-1240*
SAT - EBRW	530-630*	520-610*	520-630*	540-650*	530-640*
SAT - Math	540-640*	530—610*	530-630*	530-640*	532-610*
ACT Composite	21-27*	25-32*	23-29*	24-30*	21-29*
ACT - Math	20-27*	24-31*	22-27*	24-27*	18-28*
ACT - English	20-28*	23-33*	21-27*	24-33*	19-28*
HS GPA	3.48	3.47	3.54	3.66	3.57
% Ranked in top 10%	13%	18%	16%	18%	20%
Pell Eligible	24%	23%	31%	32%	32%

*Test optional

Enrolled First-Year Students by Region and State (2021-2025)						
Region	State	2021	2022	2023	2024	2025
Mid-Atlantic		402	478	503	516	504
	D.C.	0	0	1	0	0
	Delaware	0	0	1	1	0
	Maryland	6	4	9	5	8
	New Jersey	11	10	11	14	12
	New York	360	426	452	458	447
	Pennsylvania	25	38	29	38	37
Midwest		20	18	9	13	17
	Illinois	3	1	1	2	1
	Indiana	1	1	0	0	1
	Iowa	0	0	0	0	0
	Kansas	0	0	1	0	0
	Michigan	1	4	0	1	3
	Minnesota	1	1	1	1	0
	Missouri	0	0	1	1	2
	Nebraska	0	1	0	0	0
	North Dakota	0	0	0	0	0
	Ohio	14	7	4	6	8
	South Dakota	0	0	0	0	0
	West Virginia	0	0	0	1	0
	Wisconsin	0	3	1	1	2
New England		19	20	16	8	8
	Connecticut	9	11	8	2	2
	Maine	1	0	1	0	0
	Massachusetts	7	7	5	4	2
	New Hampshire	1	0	0	0	0
	Rhode Island	1	2	2	2	1
	Vermont	0	0	0	0	3
South		14	18	11	18	15
	Alabama	0	1	0	0	0
	Florida	2	3	2	6	2
	Georgia	1	2	1	3	0
	Kentucky	0	1	0	0	1
	Louisiana	0	0	0	0	0
	Mississippi	0	0	0	0	0
	North Carolina	3	3	1	5	3
	South Carolina	0	1	0	0	1
	Tennessee	2	0	0	0	1
	Virginia	6	7	7	4	7
Southwest		1	2	4	2	5
	Arkansas	0	0	0	0	0
	New Mexico	0	0	0	0	0
	Oklahoma	0	0	0	0	0
	Texas	1	2	4	2	5

Enrolled First-Year Students by Region and State (2021-2025)						
Region	State	2021	2022	2023	2024	2025
West		5	11	4	11	8
	Alaska	0	0	0	0	0
	Arizona	1	0	1	2	1
	California	2	4	2	4	5
	Colorado	0	3	1	1	1
	Hawaii	0	0	0	0	0
	Idaho	0	0	0	0	0
	Montana	0	0	0	1	0
	Nevada	1	0	0	1	0
	Oregon	1	0	0	1	0
	Utah	0	0	0	1	0
	Washington	0	4	0	0	1
	Wyoming	0	0	0	0	0
Unknown		0	0	0	0	0
U.S. Total		461	547	547	568	557
	Puerto Rico/Virgin Islands	0	0	0	0	0
	International	23	24	27	23	19
Total		484	571	574	591	576

*Based on primary address

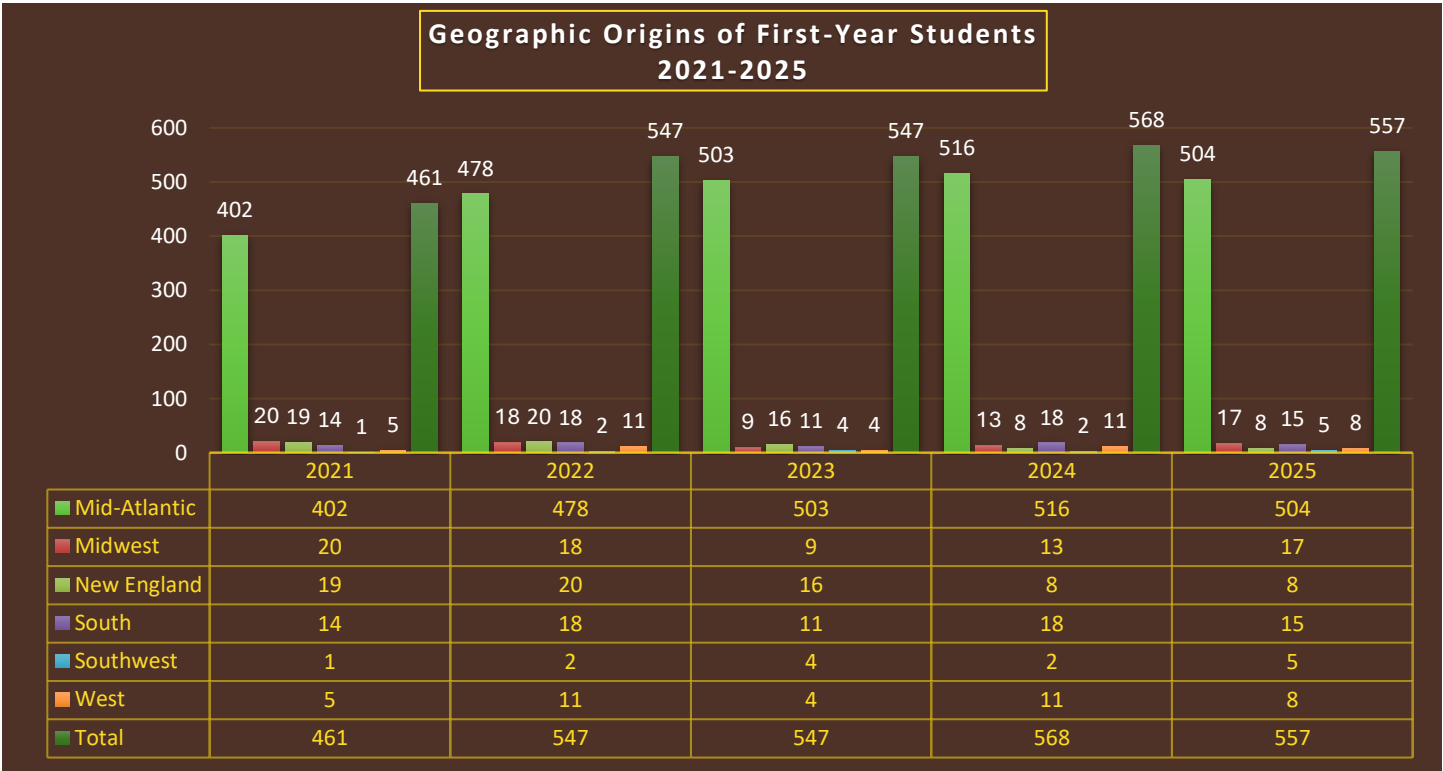

Geographic Origins of First-Year Students (Fall 2025), by U.S. Region and State

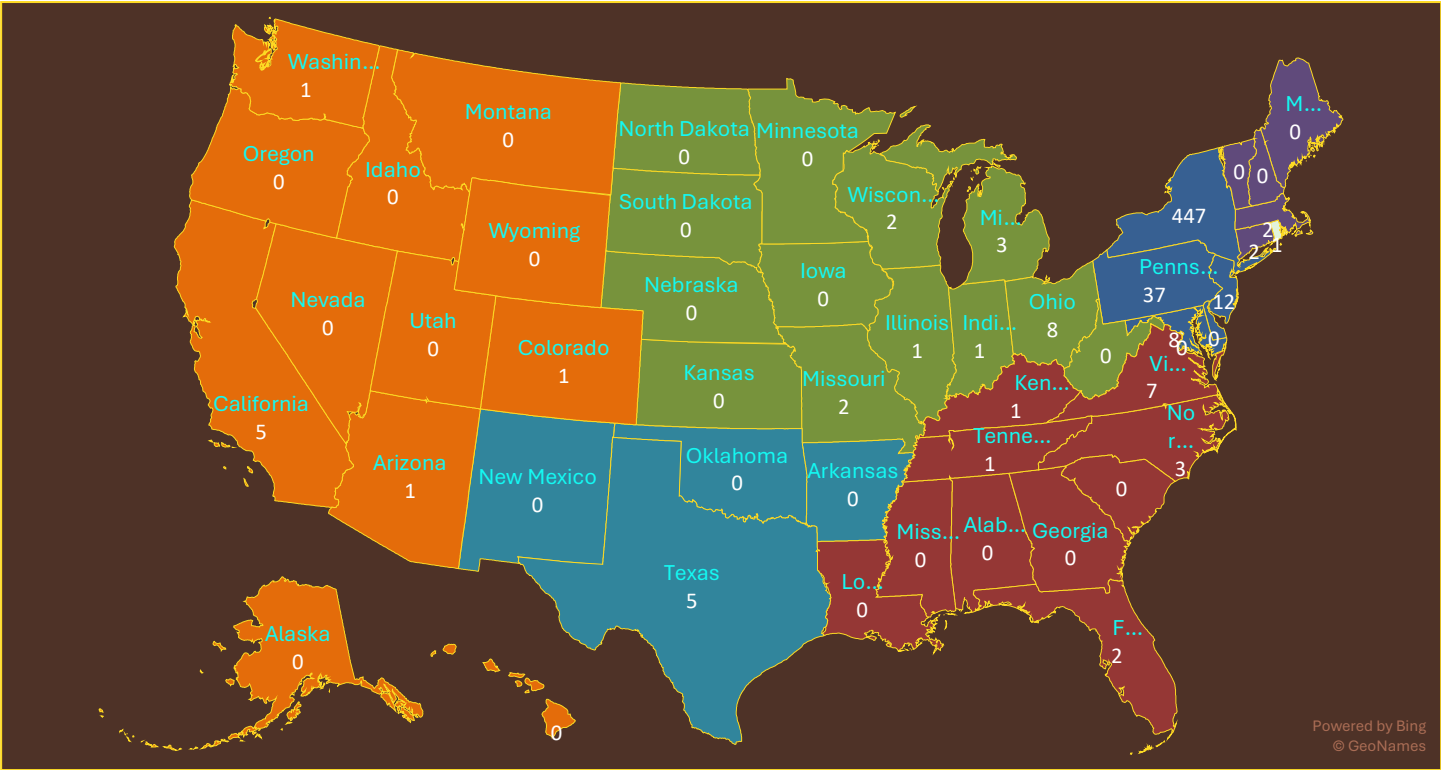

Geographic Origins of First-Year Students (Fall 2025), by U.S. Region

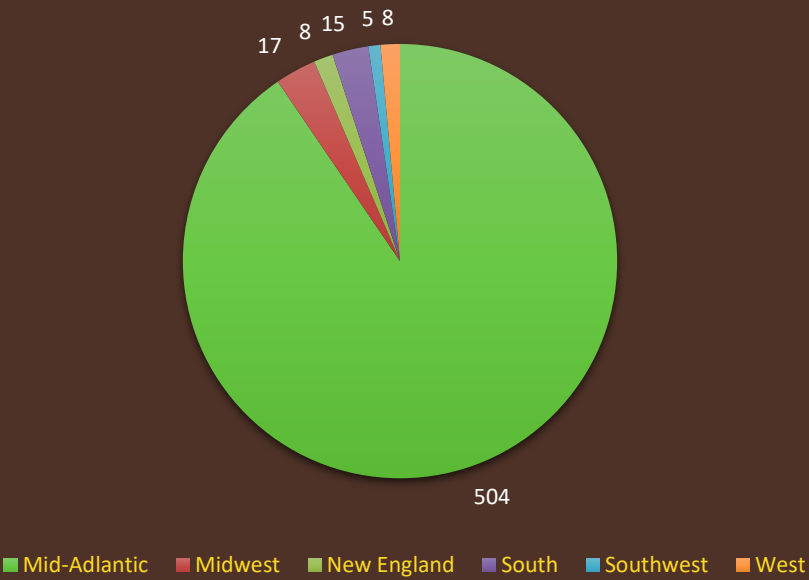

Enrolled First-Year Students by New York County (2021-2025)

County	2021	2022	2023	2024	2025
Albany	2	2	3	3	2
Allegany	7	10	9	15	6
Bronx	4	7	12	7	4
Broome	6	5	9	6	7
Cattaraugus	26	29	42	38	61
Cayuga	0	3	3	3	1
Chautauqua	10	15	12	22	15
Chemung	4	6	3	6	4
Chenango	1	2	1	3	1
Clinton	0	0	1	0	0
Columbia	0	0	0	0	1
Cortland	0	0	2	1	0
Delaware	2	1	0	0	1
Dutchess	2	1	2	3	3
Erie	103	106	131	129	115
Essex	0	0	0	1	1
Franklin	0	0	0	0	1
Fulton	0	0	0	0	0
Genesee	2	4	5	7	4
Greene	0	2	1	0	0
Hamilton	0	0	0	0	0
Herkimer	0	0	4	1	3
Jefferson	1	2	3	2	1
Kings	10	3	6	3	8
Lewis	0	1	0	1	0
Livingston	3	3	6	5	6
Madison	2	2	2	1	4
Monroe	68	69	53	71	64
Montgomery	0	1	2	0	0
Nassau	5	1	2	3	3
New York	10	7	7	1	3
Niagara	5	20	21	28	26
Oneida	4	7	2	5	9
Onondaga	15	27	29	17	20
Ontario	8	7	14	10	15
Orange	2	7	1	5	3
Orleans	1	3	1	4	4
Oswego	0	4	3	6	5
Otsego	2	0	1	1	0
Putnam	1	0	1	0	0
Queens	9	5	0	1	0
Rensselaer	0	1	1	3	1
Richmond	0	0	3	3	1
Rockland	2	0	0	0	0
Saratoga	2	2	4	2	1

Enrolled First-Year Students by New York County (2021-2025)					
County	2021	2022	2023	2024	2025
Schenectady	0	1	1	1	2
Schoharie	0	0	0	0	0
Schuyler	0	1	1	2	0
Seneca	1	1	6	3	2
St. Lawrence	1	1	1	0	3
Steuben	16	13	8	3	6
Suffolk	0	10	6	5	9
Sullivan	1	0	0	1	0
Tioga	3	3	9	3	1
Tompkins	2	2	3	1	1
Ulster	1	1	0	0	2
Warren	0	1	0	2	2
Washington	0	0	1	0	1
Wayne	6	8	10	12	8
Westchester	10	9	2	2	3
Wyoming	0	9	2	6	2
Yates	0	1	0	0	1
Total	360	426	452	458	447

© 2011 Pearson Education, Inc. or its affiliate(s). All rights reserved. This material is intended solely for the personal use of the individual user and is not to be disseminated broadly.

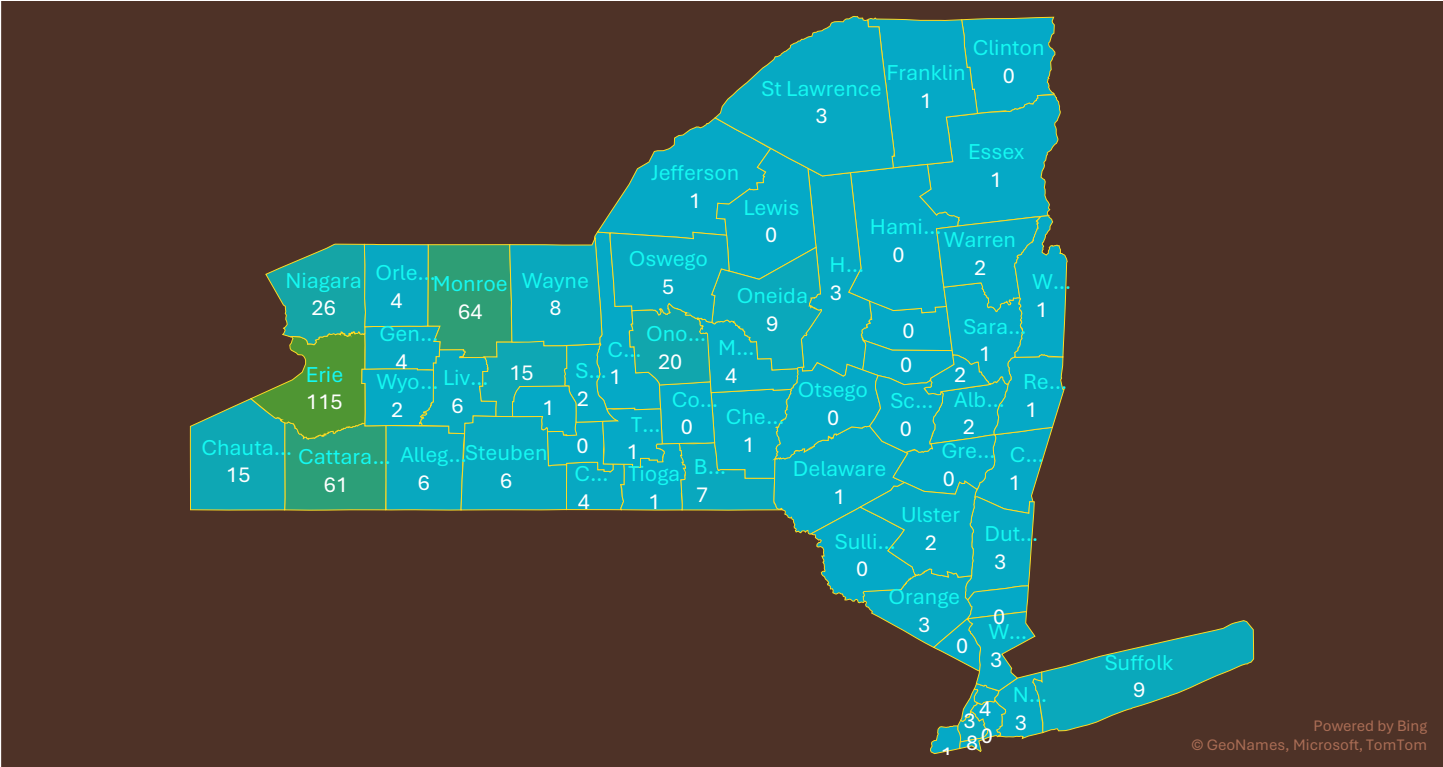

Transfer Admissions

Transfer Admissions Statistics - Fall Cohorts - (2013-2025)							
Year	Applied	Admitted	Acceptance Rate	Enrolled	Yield	% Female Enrolled	% Minority Enrolled
2013	209	136	65.07%	71	52.21%	45.07%	9.86%
2014	163	102	62.58%	61	59.80%	36.06%	11.48%
2015	126	80	63.49%	54	67.50%	37.03%	18.52%
2016	138	88	63.77%	47	53.41%	47.38%	19.57%
2017	157	102	64.97%	61	59.80%	39.34%	9.84%
2018	128	99	77.34%	58	58.59%	46.55%	12.06%
2019	133	99	74.44%	64	64.65%	54.69%	18.75%
2020	106	83	78.30%	34	40.96%	38.24%	20.59%
2021	123	92	74.80%	47	51.09%	53.19%	10.06%
2022	149	107	71.81%	57	53.27%	35.09%	15.79%
2023	186	111	59.68%	59	53.15%	35.59%	22.03%
2024	168	122	72.62%	67	54.92%	34.33%	19.40%
2025	213	126	59.15%	64	50.79%	43.75%	23.44%

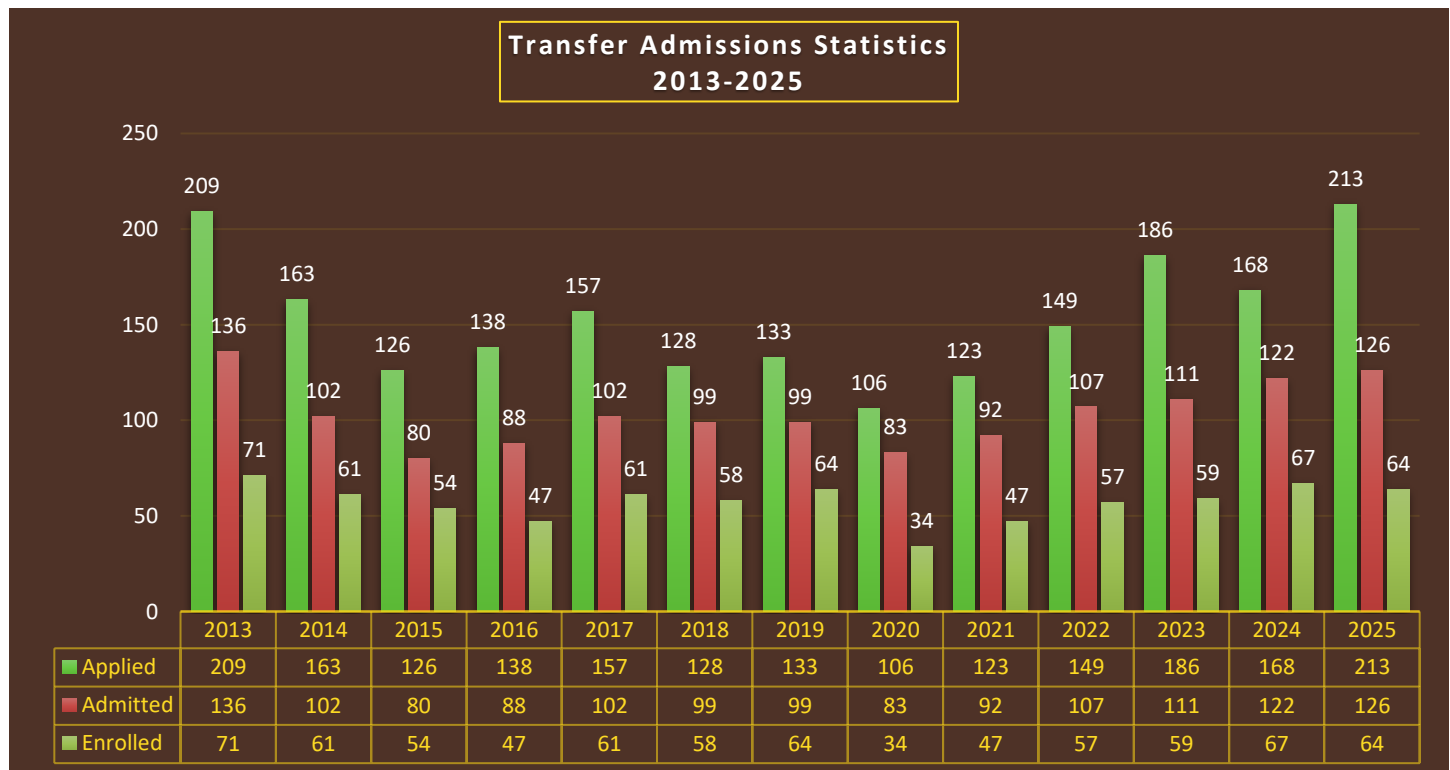

**Percentage of Enrolled Minorities
& Female Transfer Students
2013-2025**

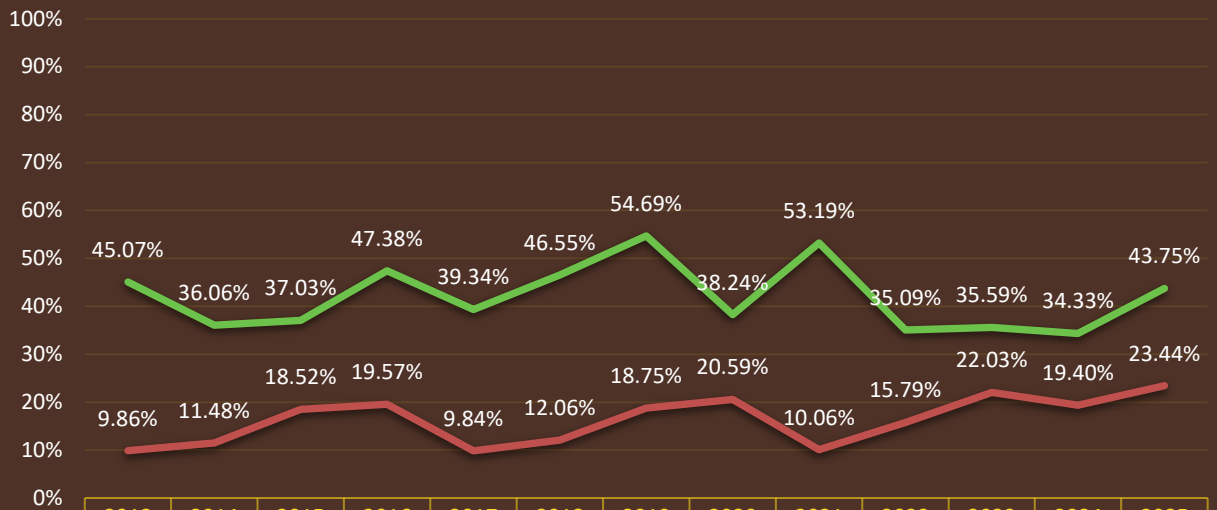

	2013	2014	2015	2016	2017	2018	2019	2020	2021	2022	2023	2024	2025
Enrolled Females	45.07%	36.06%	37.03%	47.38%	39.34%	46.55%	54.69%	38.24%	53.19%	35.09%	35.59%	34.33%	43.75%
Enrolled Minority	9.86%	11.48%	18.52%	19.57%	9.84%	12.06%	18.75%	20.59%	10.06%	15.79%	22.03%	19.40%	23.44%

Transfer Enrollment - Fall 2025 Cohort

Degree Type/Location	Freshman/Sophomore	Junior/Senior	Total
2-Year w/associate's degree	0	0	0
Outside NY	0	0	0
NY	0	0	0
2-Year Without a Degree	9	12	21
Outside NY	4	5	9
NY	5	7	12
4-Year	29	14	43
Independent in NYS	6	1	7
Independent Outside NY	10	4	14
Public Outside NY	4	8	12
SUNY	9	2	11
Total	38	26	64

Enrollment

Freshman and Transfer Enrollment

Enrollment Trends - Freshman and Transfer - Fall Cohorts (1988-2025)			
Year	Freshman	Transfer	New Student Total
1988	637	N/A	637
1989	610	N/A	610
1990	517	95	612
1991	479	110	589
1992	458	128	586
1993	374	78	452
1994	464	86	550
1995	547	78	625
1996	589	69	658
1997	542	88	630
1998	569	67	636
1999	523	69	592
2000	587	63	650
2001	520	68	588
2002	585	75	660
2003	596	64	660
2004	574	57	631
2005	468	63	531
2006	461	40	501
2007	527	57	584
2008	563	56	619
2009	466	62	528
2010	494	92	586
2011	489	73	562
2012	486	85	571
2013	438	71	509
2014	435	61	496
2015	390	54	444
2016	433	46	479
2017	439	61	500
2018	551	58	609
2019	492	64	556
2020	488	34	522
2021	484	47	531
2022	571	57	628
2023	574	59	633
2024	591	67	658
2025	576	64	640

Freshman and Transfer - Fall Cohorts 1988-2025

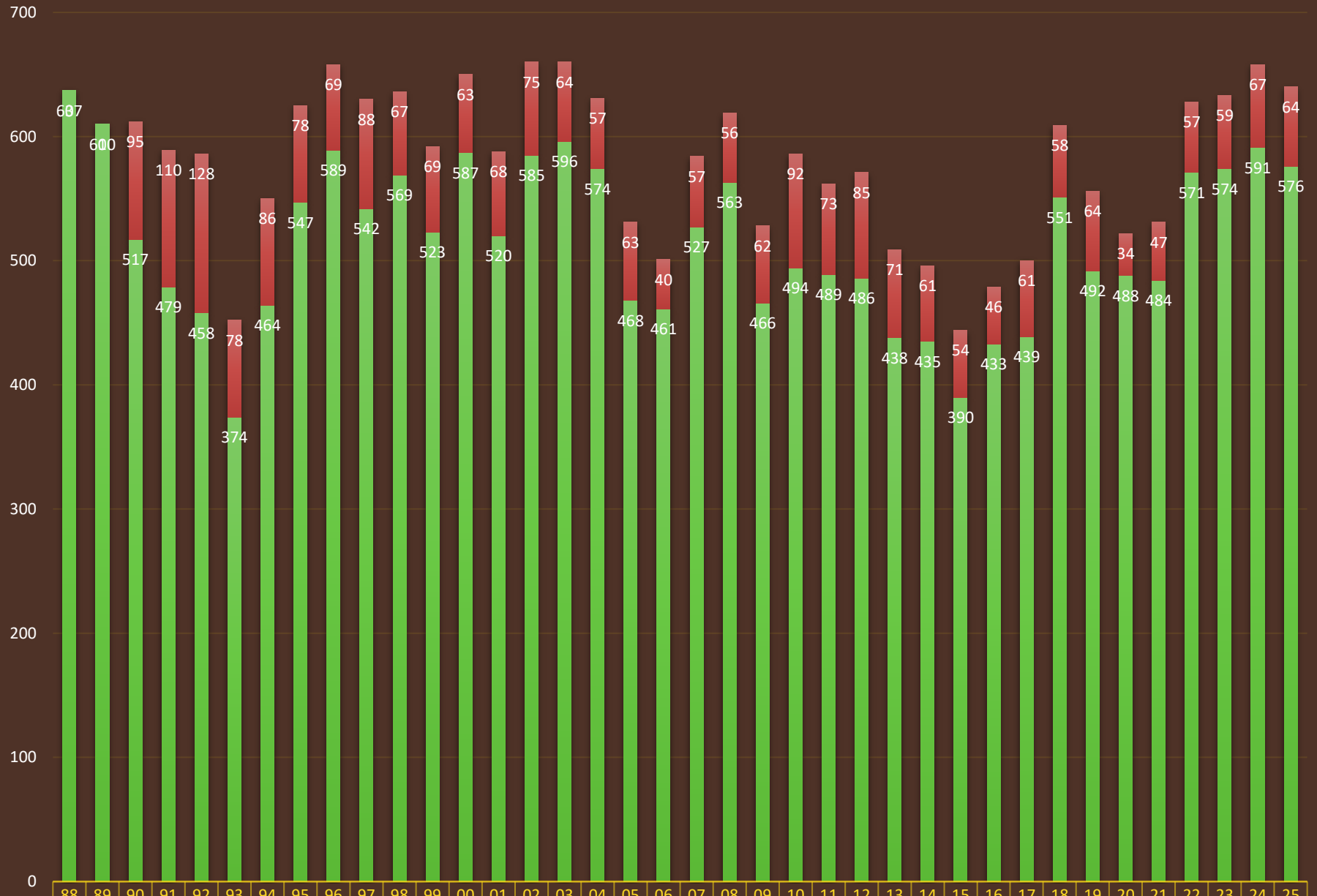

	88	89	90	91	92	93	94	95	96	97	98	99	00	01	02	03	04	05	06	07	08	09	10	11	12	13	14	15	16	17	18	19	20	21	22	23	24	25
Transfer	0	0	95	110	128	78	86	78	69	88	67	69	63	68	75	64	57	63	40	57	56	62	92	73	85	71	61	54	46	61	58	64	34	47	57	59	67	64
Freshman	637	610	517	479	458	374	464	547	589	542	569	523	587	520	585	596	574	468	461	527	563	466	494	489	486	438	435	390	433	439	551	492	488	484	571	574	591	576

First-Semester Freshman Enrollment by First Major - Fall Cohorts (2018-2025) - (September 15, 2025)								
	FA 18	FA 19	FA 20	FA 21	FA 22	FA 23	FA 24	FA 25
Arts & Sciences	209	199	167	162	179	180	174	184
Arts	88	85	75	81	90	80	92	95
Undeclared Arts	20	20	13	15	16	11	10	6
Classics								
Criminology	9	12	20	16	15	15	27	31
English	2	3	2	3	2	3	4	4
Environmental Studies	4	4	5	5	8	4	4	1
French								
Health & Society - BA	1	0	2	0	1	0	0	0
History	6	8	1	5	2	6	1	4
Individualized - BA	0	1	1	0	1	0	1	0
International Studies	2	2	3	2	4	3	1	0
Literary Publishing & Editing			0	1	1	0	3	2
Music	0	1	0	0	0	1	1	2
Philosophy	1	1	0	1	0	0	0	1
Political Science	12	10	9	6	8	10	6	10
Professional & Creative Writing	1	4	0	0	0			
Psychology - BA	21	16	14	22	29	23	33	31
Sociology	4	1	1	1	1	2	0	1
Spanish	1	1	1	0	0	1	0	0
Theater	1	0	1	1	0	0	0	0
Theology	2	0	1	0	1	1	0	0
Visual Arts	1	1	1	3	1	0	1	2
Women's Studies	0	0	0	0	0	0	0	0
Sciences	121	114	93	81	89	100	82	89
Undeclared Science	8	6	3	5	7	3	3	5
Behavioral Neuroscience	3	3	4	7	4	0	0	0
Biochemistry	7	12	9	7	4	6	9	0
Bioinformatics	1	0	2	1	2	1	0	3
Biology	56	40	43	33	36	44	35	33
Biology - Adolescence Education					2	0	1	0
Chemistry	4	5	6	4	3	7	4	8
Chemistry – Adolescence Education					0	0	0	0
Computer Science	14	14	8	5	13	11	7	7

First-Semester Freshman Enrollment by First Major - Fall Cohorts (2018-2025) - (September 15, 2025)								
	FA 18	FA 19	FA 20	FA 21	FA 22	FA 23	FA 24	FA 25
Cybersecurity	15	15	3	1	9	8	8	13
Data Science								4
Engineering Physics	3	4	6	6	2	4	3	5
Health & Society - BS	0	1	2	3	1	1	0	0
Individualized - BS	0	0	1	1	0	0	0	1
Mathematics	4	5	2	2	0	1	3	3
Mathematics - Adolescence Education					0	0	2	0
Physics	0	1	0	1	0	1	2	1
Physics - Adolescence Education					0	2	0	0
Psychology - BS	6	7	4	6	6	11	5	6
Business	164	134	159	185	203	177	193	184
Undeclared Business	45	46	30	46	54	45	40	37
Accounting	33	23	17	22	14	21	23	20
Economics - BBA					3	5	0	5
Economics - BS					0	2	3	3
Finance	33	22	39	33	36	36	29	43
Individualized - BBA	0	0	0	0	2	0	0	0
Management	26	23	25	27	21	18	24	24
Marketing	27	20	33	24	31	21	35	19
Sports Management			15	33	42	29	39	33
Communication	33	33	43	34	50	58	48	49
Undeclared Communication	0	6	7	4	7	9	1	3
Advertising and Public Relations								3
Broadcast Journalism		3	8	6	6	6	10	7
Comm, Social Justice & Advocacy					1	2	1	2
Individualized - BA			0	0	0	0	0	0
Journalism	25	13	4	3	7	6	5	4
Media Studies			0	1	1	0	0	0
Sports Media		7	18	17	22	23	23	29
Strategic Communication	8	4	5	2	3	5	4	
Video Production			1	1	3	7	4	1

First-Semester Freshman Enrollment by First Major - Fall Cohorts (2018-2025) - (September 15, 2025)								
	FA 18	FA 19	FA 20	FA 21	FA 22	FA 23	FA 24	FA 25
Education	102	90	78	62	77	93	101	85
Adolescence Education	18	16	21	12	15	17	23	20
Childhood Education	25	8	2	3	2	1	2	7
Childhood/Early Childhood Education		14	10	15	12	17	14	26
Computer Science Education								0
Educational Studies	5	2	2	3	2	1	2	0
Inclusive Childhood Education	15	16	4	1	5	3	0	4
Inclusive Childhood/Early Childhood		4	16	15	21	30	41	16
Physical Education	15	14	16	8	14	19	14	11
Sport Studies	24	16	7	5	6	5	5	1
Health Professions	43	36	40	41	62	66	75	74
Health Science	42	33	38	31	35	40	31	42
Nursing (Dual Degree)			0	6	10	10	25	20
Public Health	1	3	2	4	17	16	19	12
Total	551	492	488	484	571	574	591	576

**First-Semester Freshman Enrollment by School (Headcount)
2018-2025**

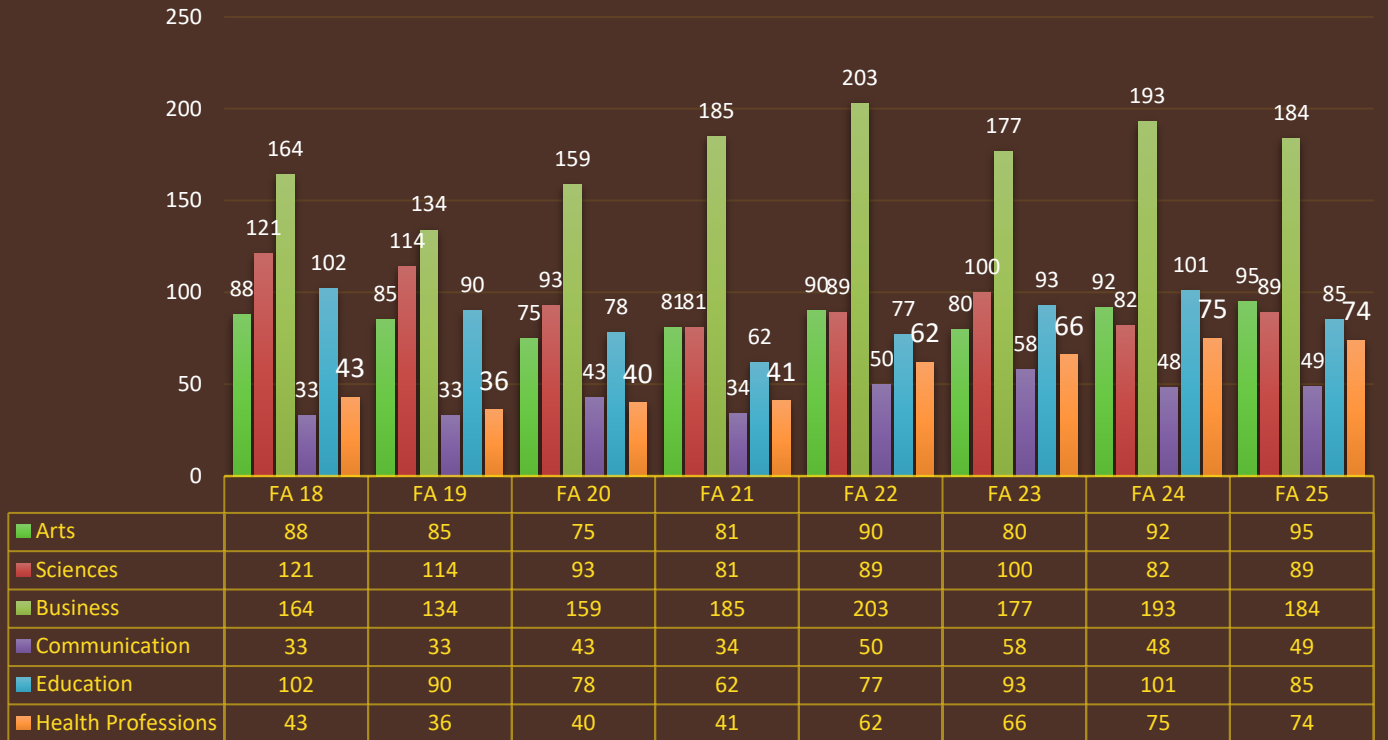

**First-Semester Freshman Enrollment by School (Percentage)
2018-2025**

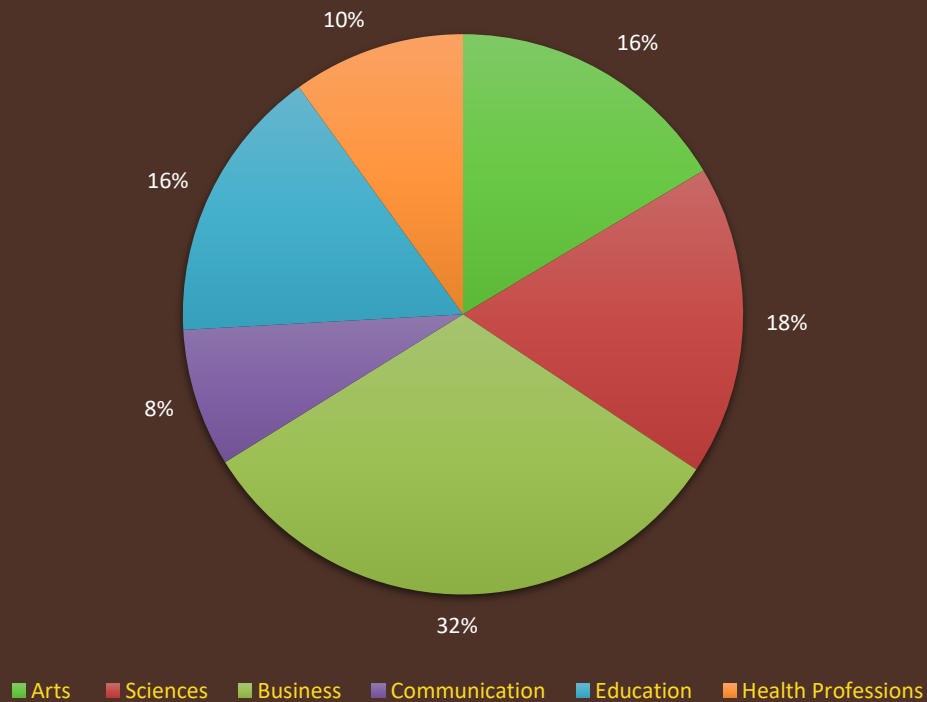

First Semester Freshman by Gender & Ethnicity (2021-2025) - Fall Enrollment (Head Count)											
	Non-Resident Alien	Hispanic / Latino	Black or African American	White, Non-Hispanic	American Indian or Alaska Native	Asian, Non-Hispanic	Native Hawaiian or other Pacific Islander	Two or More Races	Race or Ethnicity Unknown	Total	
2021											
Male	20	27	12	193	1	7	0	11	3	274	
Female	5	10	10	167	1	8	0	7	2	210	
Other	0	0	0	0	0	0	0	0	0	0	
Total	25	37	22	360	2	15	0	18	5	484	
2022											
Male	15	21	14	238	2	8	2	6	2	308	
Female	11	19	13	202	1	5	0	10	2	263	
Other	0	0	0	0	0	0	0	0	0	0	
Total	26	40	27	440	3	13	2	16	4	571	
2023											
Male	14	17	18	225	1	4	0	11	3	293	
Female	11	18	9	223	0	6	0	14	0	281	
Other	0	0	0	0	0	0	0	0	0	0	
Total	25	35	27	448	1	10	0	25	3	574	
2024											
Male	15	13	17	198	5	4	0	9	3	264	
Female	9	25	8	257	2	9	0	14	3	327	
Other	0	0	0	0	0	0	0	0	0	0	
Total	24	38	25	455	7	13	0	23	6	591	
2025											
Male	17	18	12	201	1	1	0	11	5	266	
Female	7	18	11	255	3	3	1	9	3	310	
Other	0	0	0	0	0	0	0	0	0	0	
Total	24	36	23	456	4	4	1	20	8	576	
Total											
Male	81	96	73	1055	10	24	2	48	16	1405	
Female	43	90	51	1104	7	31	1	54	10	1391	
Other	0	0	0	0	0	0	0	0	0	0	
Total	124	186	124	2159	17	55	3	102	26	2796	

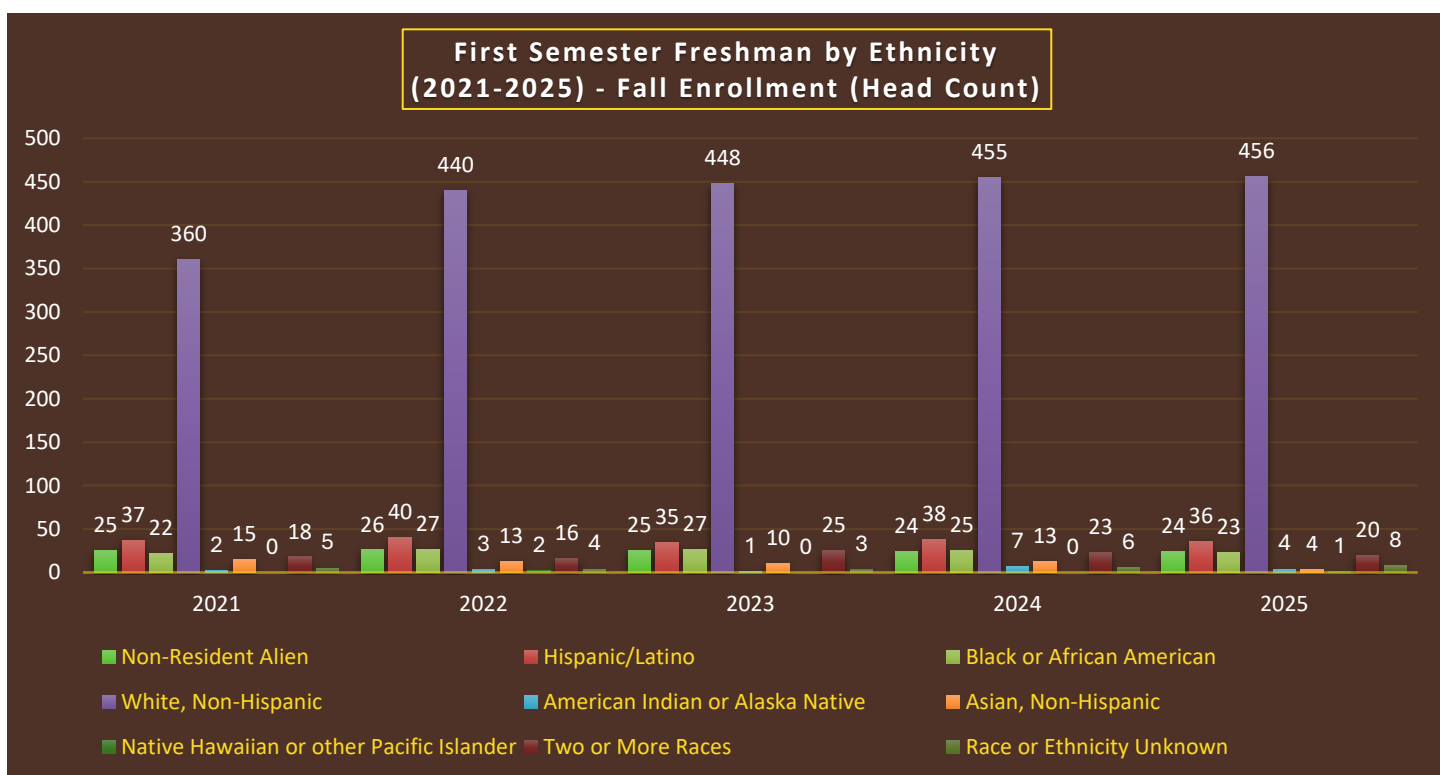

First Semester Freshman by Gender & Ethnicity (2021-2025) - Fall Enrollment (Percentage)										
	Non-Resident Alien	Hispanic / Latino	Black or African American	White, Non-Hispanic	American Indian or Alaska Native	Asian, Non-Hispanic	Native Hawaiian or other Pacific Islander	Two or More Races	Race or Ethnicity Unknown	Total
2021										
Male	7%	10%	4%	70%	0%	3%	0%	4%	1%	100%
Female	2%	5%	5%	80%	0%	4%	0%	3%	1%	100%
Other	0%	0%	0%	0%	0%	0%	0%	0%	0%	0%
Total	5%	8%	5%	74%	0%	3%	0%	4%	1%	100%
2022										
Male	5%	7%	5%	77%	1%	3%	1%	2%	1%	100%
Female	4%	7%	5%	77%	0%	3%	0%	4%	1%	100%
Other	0%	0%	0%	0%	0%	0%	0%	0%	0%	0%
Total	5%	7%	5%	77%	1%	2%	0%	3%	1%	100%
2023										
Male	5%	6%	6%	77%	0%	1%	0%	4%	1%	100%
Female	4%	6%	3%	79%	0%	2%	0%	5%	0%	100%
Other	0%	0%	0%	0%	0%	0%	0%	0%	0%	0%
Total	4%	6%	5%	78%	0%	2%	0%	4%	1%	100%
2024										
Male	6%	5%	6%	75%	2%	2%	0%	3%	1%	100%
Female	3%	8%	2%	79%	1%	3%	0%	4%	1%	100%
Other	0%	0%	0%	0%	0%	0%	0%	0%	0%	0%
Total	4%	6%	4%	77%	1%	2%	0%	4%	1%	100%
2025										
Male	6%	7%	5%	76%	0%	0%	0%	4%	2%	100%
Female	2%	6%	4%	82%	1%	1%	0%	3%	1%	100%
Other	0%	0%	0%	0%	0%	0%	0%	0%	0%	0%
Total	4%	6%	4%	79%	1%	1%	0%	3%	1%	100%
Total										
Male	6%	7%	5%	75%	1%	2%	0%	3%	1%	100%
Female	3%	6%	4%	79%	1%	2%	0%	4%	1%	100%
Other	0%	0%	0%	0%	0%	0%	0%	0%	0%	0%
Total	4%	7%	4%	77%	1%	2%	0%	4%	1%	100%

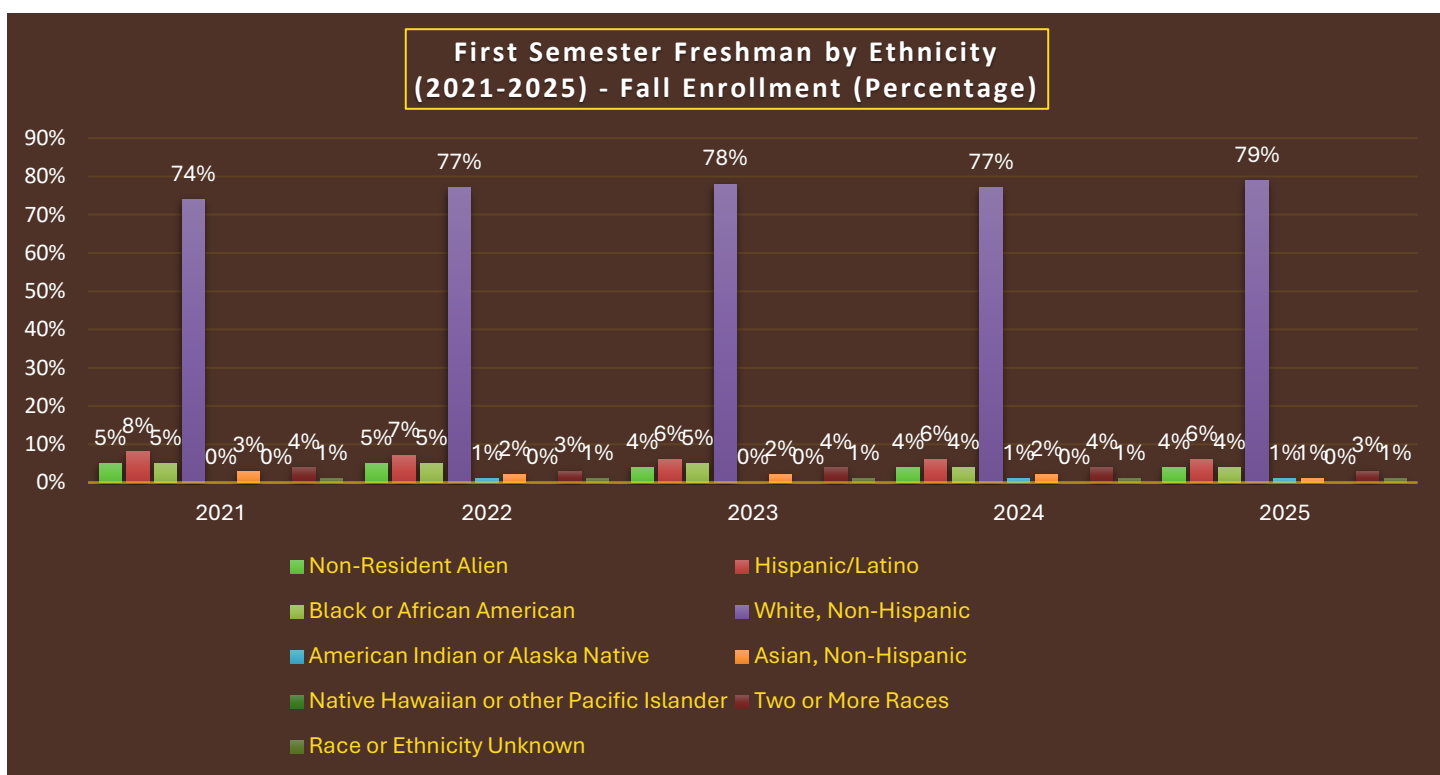

First-Semester Transfer Enrollment by First Major - Fall & Spring Cohorts (2019-2025) - (September 15, 2025)													
	FA 19	SP 20	FA 20	SP 21	FA 21	SP 22	FA 22	SP 23	FA 23	SP 24	FA 24	SP 25	FA 25
Arts & Sciences	17	4	13	8	16	5	18	7	19	11	17	7	19
Arts	9	2	11	6	12	2	9	5	15	8	13	5	15
Undeclared Arts	0	1	0	1	0	0	0	0	1	0	0	0	1
Classics	0	0											
Criminology	4	0	2	1	2	0	0	2	3	2	0	1	3
English	0	0	0	0	0	1	2	0	1	0	0	0	0
Environmental Studies	0	0	0	0	0	1	0	0	3	1	0	0	0
Health & Society - B.A.	0	0	0	0	0	0	0	0	0	0	0	0	0
History	0	0	0	0	1	0	0	0	0	1	1	0	1
Individualized - B.A.	0	0	0	0	0	0	0	0	1	0	1	0	0
International Studies	1	0	0	1	0	0	0	0	0	0	0	0	0
Literary Publishing & Editing					0	0	0	0	0	0	0	0	0
Music	0	0	0	0	0	0	0	0	0	0	0	0	0
Philosophy	0	0	0	0	0	0	0	0	0	0	1	0	3
Political Science	0	0	0	0	0	0	2	1	2	0	1	1	1
Professional & Creative Writing	0	0	0	0	0	0							0
Psychology - B.A.	3	1	3	3	6	0	1	2	3	3	6	3	6
Sociology	0	0	5	0	2	0	3	0	1	1	3	0	0
Spanish	0	0	1	0	0	0	0	0	0	0	0	0	0
Theater	0	0	0	0	0	0	0	0	0	0	0	0	0
Theology	1	0	0	0	0	0	0	0	0	0	0	0	0
Visual Arts	0	0	0	0	1	0	1	0	0	0	0	0	0
Women's Studies	0	0	0	0	0	0	0	0	0	0	0	0	0
Sciences	8	2	2	2	4	3	9	2	4	3	4	2	4
Undeclared Science	1	0	0	1	0	0	0	1	1	0	0	0	1
Behavioral Neuroscience	0	1	0	1	0	0	1	0	0	0	0	0	0
Biochemistry	1	0	0	0	0	0	0	0	0	0	1	0	0
Bioinformatics	0	0	0	0	0	0	0	0	0	0	0	0	0
Biology	1	1	0	0	1	0	2	1	1	1	0	1	1
Biology - Adolescence Education							0	0	0	0	1	0	0
Chemistry	0	0	0	0	0	0	0	0	0	0	0	0	0
Biology - Adolescence Education							0	0	0	0	0	0	0
Computer Science	2	0	1	0	1	1	3	0	0	1	1	0	0
Cybersecurity	2	0	0	0	0	0	1	0	0	0	0	0	0

First-Semester Transfer Enrollment by First Major - Fall & Spring Cohorts (2019-2025) - (September 15, 2025)													
	FA 19	SP 20	FA 20	SP 21	FA 21	SP 22	FA 22	SP 23	FA 23	SP 24	FA 24	SP 25	FA 25
Data Science												1	0
Engineering Physics	0	0	0	0	0	1	0	0	0	1	0	0	0
Health & Society - B.S.	1	0	0	0	0	0	0	0	0	0	0	0	0
Individualized B.S.	0	0	0	0	0	0	0	0	0	0	0	0	0
Mathematics	0	0	1	0	0	1	0	0	2	0	0	0	0
Mathematics - Adolescence Education							1	0	0	0	0	0	0
Physics	0	0	0	0	0	0	0	0	0	0	0	0	0
Physics - Adolescence Education							0	0	0	0	0	0	0
Psychology - B.S.	0	0	0	0	2	0	1	0	0	0	1	0	2
Business	17	9	6	2	8	7	20	6	22	2	24	6	26
Undeclared Business	3	4	0	0	1	3	2	1	2	0	1	2	1
Accounting	3	2	1	0	0	0	1	0	1	0	0	2	4
Economics - B.B.A.							0	0	1	0	0	0	0
Economics - B.S.							0	0	0	0	0	0	0
Finance	2	0	1	1	4	0	2	3	2	1	6	0	3
Individualized - B.B.A.					0	0	0	0	0	0	0	0	0
Management	6	3	1	1	0	1	6	1	10	1	13	2	11
Marketing	3	0	1	0	1	2	2	1	3	0	2	0	5
Sports Management			2	0	2	1	7	0	3	0	2	0	2
Communication	5	0	5	0	3	1	2	1	7	1	9	1	5
Undeclared Communication	0	0	1	0	0	0	0	0	0	0	0	0	0
Advertising and Public Relations													0
Broadcast Journalism	2	0	0	0	1	0	0	0	1	0	1	0	0
Comm, Social Justice & Advocacy							1	0	0	0	1	0	0
Individualized - B.A.					0	0	0	0	0	0	0	0	0
Journalism	0	0	0	0	0	1	0	0	0	0	2	0	0
Media Studies	0	0	0	0	0	0	0	0	2	1	2	0	3
Sports Media	3	0	4	0	1	0	1	0	4	0	2	1	2
Strategic Communication	0	0	0	0	1	0	0	1	0	0	0	0	
Video Production			0	0	0	0	0	0	0	0	1	0	0

First-Semester Transfer Enrollment by First Major - Fall & Spring Cohorts (2019-2025) - (September 15, 2025)													
	FA 19	SP 20	FA 20	SP 21	FA 21	SP 22	FA 22	SP 23	FA 23	SP 24	FA 24	SP 25	FA 25
Education	14	4	4	1	7	3	9	2	6	0	8	0	6
Adolescence Education	0	0	0	1	1	2	2	0	2	0	1	0	1
Childhood Education	1	0	1	0	0	0	0	0	0	0	1	0	0
Childhood/Early Childhood Education	2	1	0	0	1	0	2	1	0	0	2	0	1
Computer Science Education													0
Educational Studies	0	0	0	0	0	0	1	0	0	0	1	0	1
Inclusive Childhood Education	4	0	0	0	1	0	1	0	0	0	0	0	0
Inclusive Childhood/Early Childhood	2	1	1	0	1	0	0	0	1	0	0	0	0
Physical Education	1	1	1	0	0	1	0	0	1	0	3	0	1
Sport Studies	4	1	1	0	3	0	3	1	2	0	0	0	2
Health Professions	11	0	6	1	13	4	8	1	5	1	9	4	8
Health Science	1	0	5	0	3	4	3	0	4	1	7	1	4
Nursing (Dual Degree)	0	0	0	0	0	0	1	0	0	0	0	0	0
Nursing (RN to BS)	9	0	0	1	10	0	3	0	0	0	2	3	3
Public Health	1	0	1	0	0	0	1	1	1	0	0	0	1
Total	64	17	34	12	47	20	57	17	59	15	67	18	64

**First-Semester Transfer Enrollment by School (Headcount)
2019-2025**

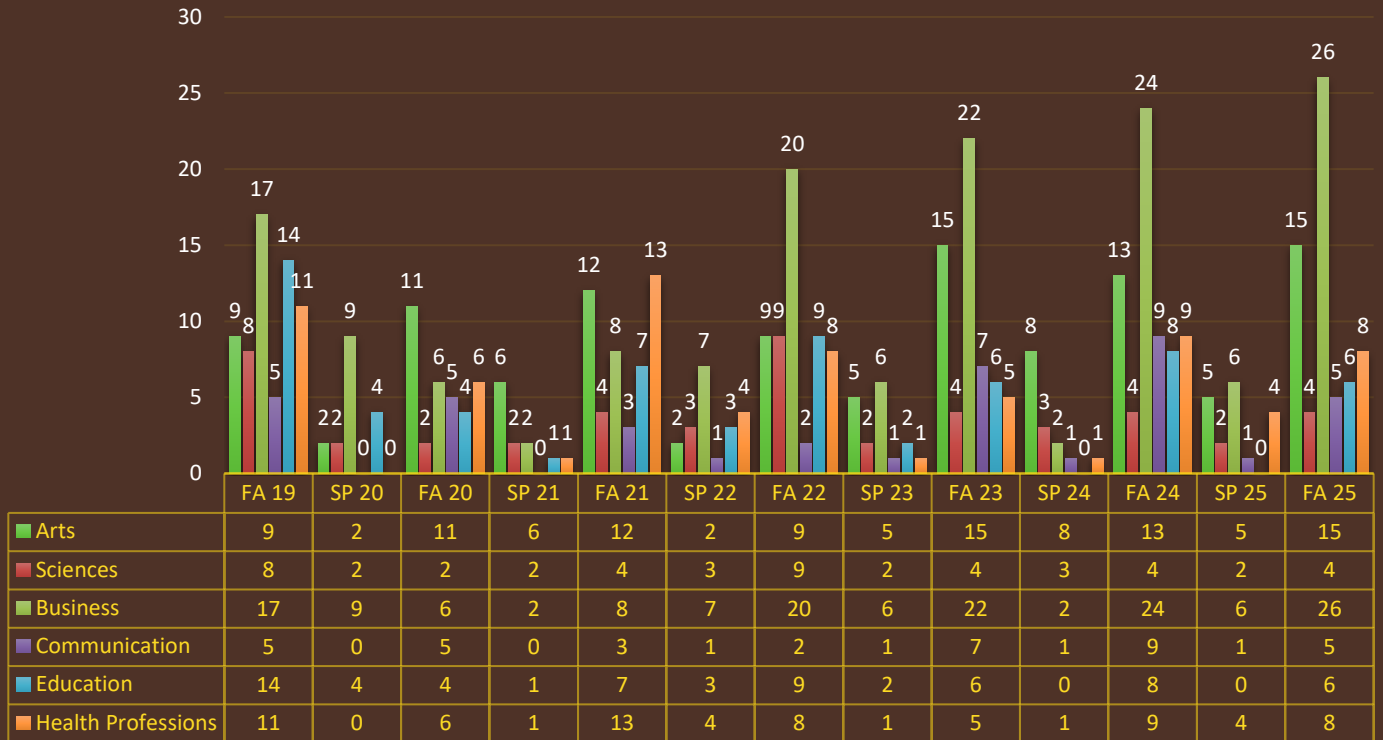

**First-Semester Transfer Enrollment by School (Percentage)
2019-2025**

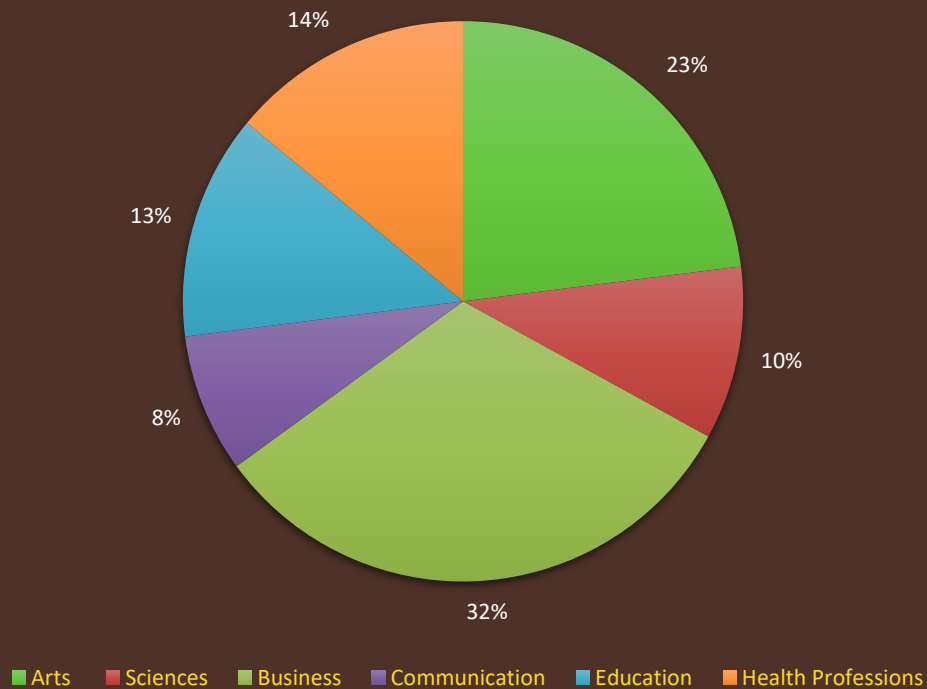

Undergraduate Enrollment

Total Undergraduate Students by Region & State (2021-2025)						
Region	State	2021	2022	2023	2024	2025
Mid-Atlantic		1547	1592	1632	1739	1841
	D.C.	0	1	2	2	1
	Delaware	1	0	1	2	2
	Maryland	13	16	23	21	20
	New Jersey	60	53	52	42	39
	New York	1338	1387	1443	1560	1660
	Pennsylvania	135	135	111	112	119
Midwest		68	62	55	54	50
	Illinois	11	5	7	9	5
	Indiana	4	4	2	3	2
	Iowa	1	1	1	0	0
	Kansas	1	0	1	1	1
	Michigan	6	8	6	8	11
	Minnesota	2	3	3	4	2
	Missouri	1	0	1	1	3
	Nebraska	0	1	0	0	0
	North Dakota	0	0	0	0	0
	Ohio	40	36	28	24	21
	South Dakota	0	0	0	0	0
	West Virginia	0	0	2	0	1
	Wisconsin	2	0	4	4	4
New England		54	60	60	50	48
	Connecticut	32	32	32	21	18
	Maine	1	1	1	1	1
	Massachusetts	14	20	21	22	18
	New Hampshire	5	3	1	1	2
	Rhode Island	2	4	5	5	5
	Vermont	0	0	0	0	4
South		36	44	41	54	65
	Alabama	0	1	0	0	0
	Florida	7	9	7	13	14
	Georgia	2	4	3	8	7
	Kentucky	0	1	1	1	2
	Louisiana	1	0	0	0	0
	Mississippi	0	0	0	0	1
	North Carolina	5	7	9	12	16
	South Carolina	0	1	1	1	3
	Tennessee	3	2	0	0	1
	Virginia	18	19	20	19	21

Total Undergraduate Students by Region & State (2021-2025)						
Region	State	2021	2022	2023	2024	2025
Southwest		11	12	11	10	11
	Arkansas	0	0	0	0	0
	New Mexico	0	0	0	0	0
	Oklahoma	0	0	1	0	0
	Texas	11	12	10	10	11
West		23	31	25	35	34
	Alaska	0	0	0	0	0
	Arizona	3	2	2	5	4
	California	8	14	9	11	14
	Colorado	1	4	7	10	8
	Hawaii	2	2	0	1	1
	Idaho	0	0	0	0	1
	Montana	0	0	0	0	0
	Nevada	2	1	1	2	1
	Oregon	3	4	3	2	2
	Utah	0	0	0	2	0
	Washington	3	4	3	2	2
	Wyoming	0	0	0	0	1
Unknown		1	1	0	0	0
U.S. Total		1739	1821	1824	1946	2039
	Puerto Rico/Virgin Islands	3	3	2	1	0
	International	58	63	95	105	85
Total		1800	1868	1921	2048	2134

*Based on primary address

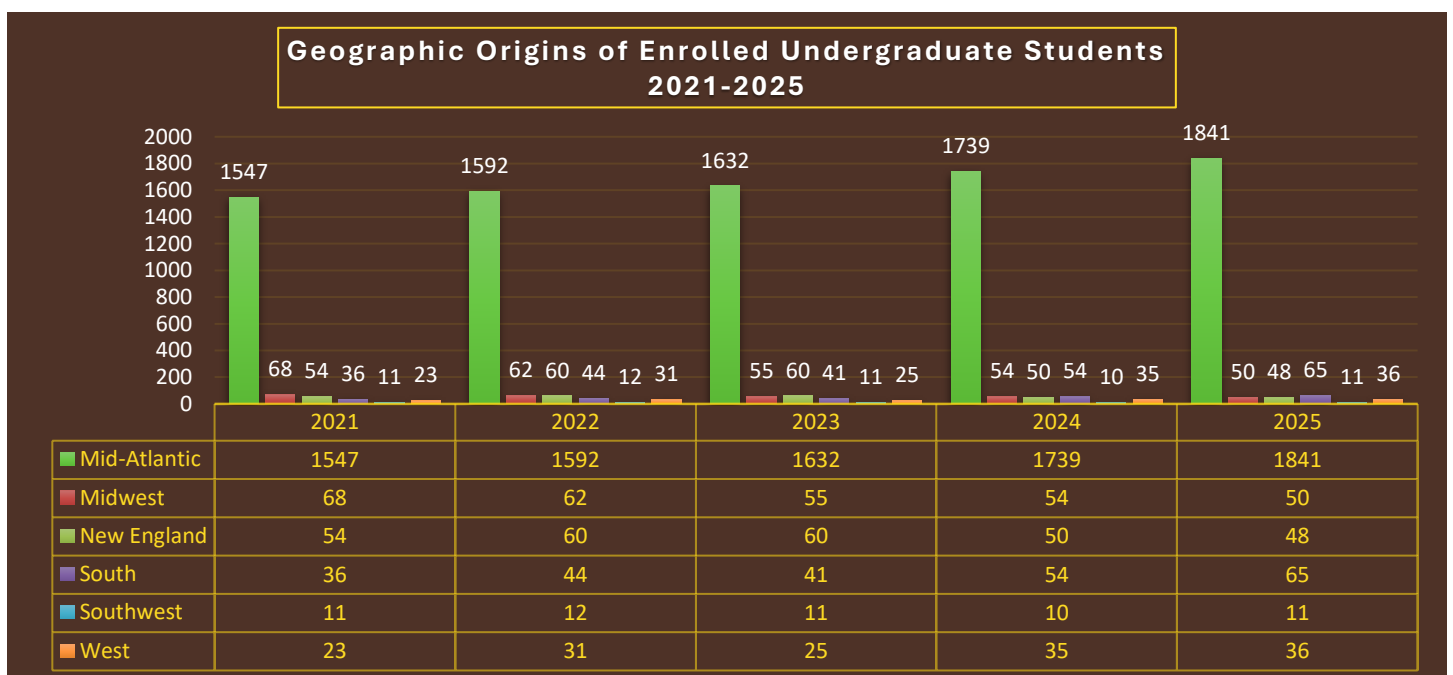

Geographic Origins of Enrolled Undergraduate Students (Fall 2025), by U.S. Region & State

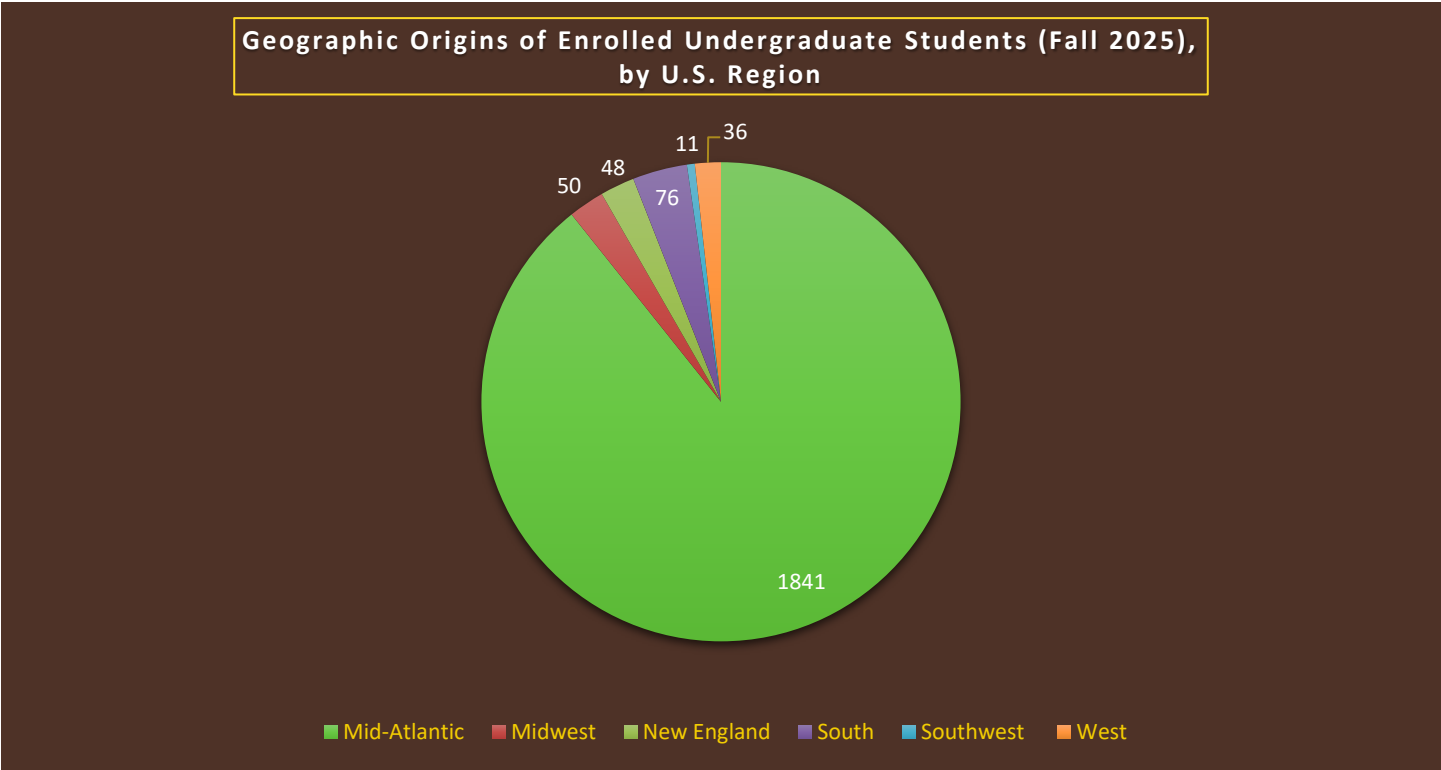
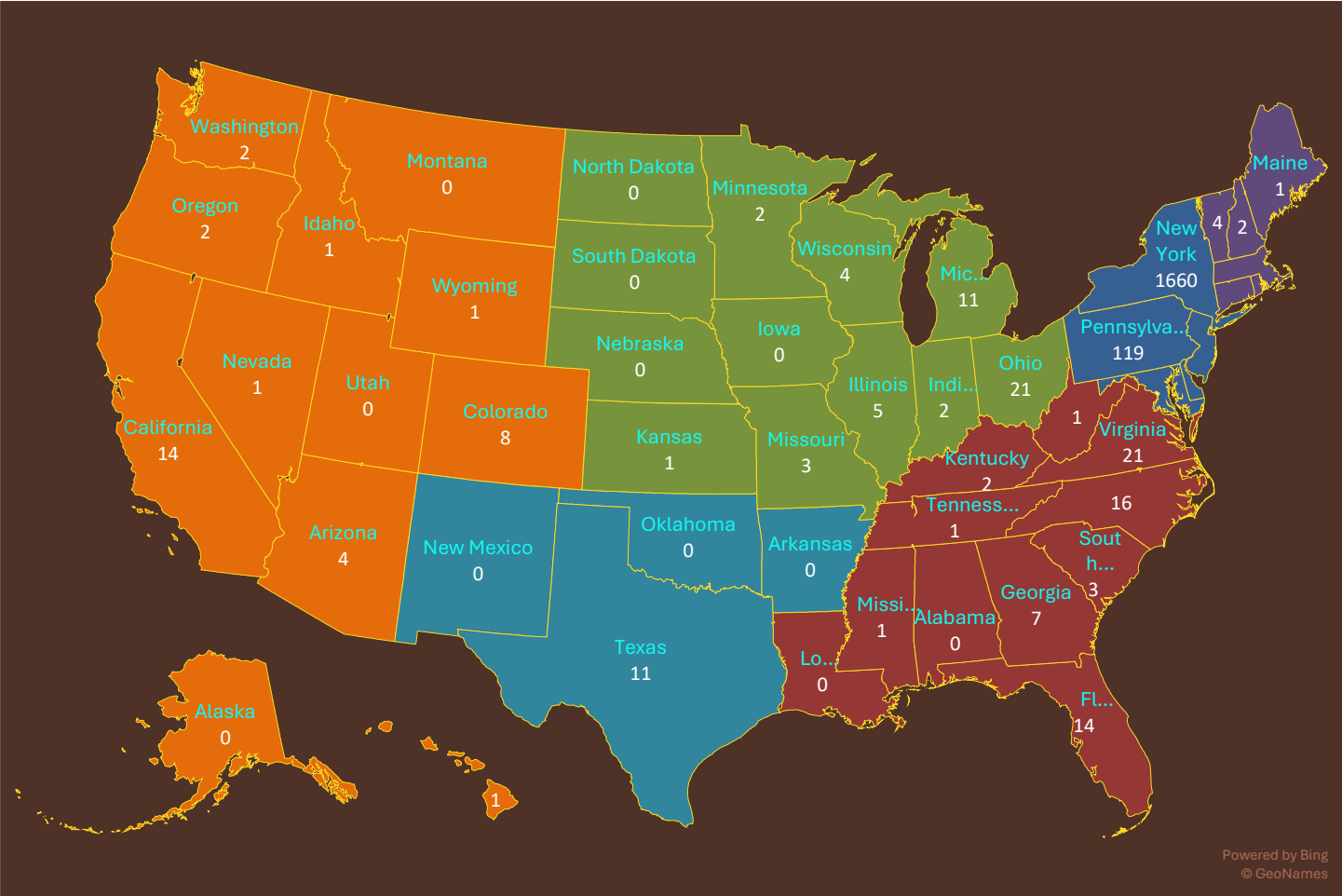

Total Undergraduate Students by New York State County (2021-2025)					
County	2021	2022	2023	2024	2025
Albany	6	5	6	9	9
Allegany	42	45	41	47	51
Bronx	23	24	35	27	23
Broome	20	20	21	23	25
Cattaraugus	160	174	173	206	241
Cayuga	3	4	7	11	11
Chautauqua	33	37	40	55	52
Chemung	14	15	11	15	16
Chenango	1	3	4	7	7
Clinton	2	2	3	1	0
Columbia	0	0	0	0	1
Cortland	1	1	3	2	2
Delaware	5	3	1	1	1
Dutchess	17	10	7	6	9
Erie	381	360	381	407	425
Essex	1	1	0	1	2
Franklin	0	0	1	1	1
Fulton	0	0	0	0	0
Genesee	5	6	13	19	20
Greene	0	2	3	3	3
Hamilton	0	0	0	0	0
Herkimer	0	0	4	4	6
Jefferson	4	4	5	6	5
Kings	19	15	16	14	17
Lewis	0	1	0	1	1
Livingston	13	14	14	13	18
Madison	6	6	7	7	8
Monroe	222	220	215	225	228
Montgomery	0	1	3	1	2
Nassau	14	15	11	12	6
New York	33	31	24	16	13
Niagara	31	40	58	70	83
Oneida	13	16	15	17	24
Onondaga	64	76	75	72	79
Ontario	27	25	34	37	43
Orange	9	16	8	11	11
Orleans	7	6	5	9	12
Oswego	4	7	7	12	15
Otsego	7	7	4	2	2
Putnam	2	1	2	2	1
Queens	21	18	11	7	5
Rensselaer	0	1	1	4	3
Richmond	7	5	6	6	8
Rockland	4	3	2	2	0
Saratoga	7	10	8	8	6

Total Undergraduate Students by New York State County (2021-2025)					
County	2021	2022	2023	2024	2025
Schenectady	0	1	4	5	7
Schoharie	0	0	0	0	0
Schuyler	0	1	2	4	2
Seneca	2	3	9	12	12
St. Lawrence	5	5	5	3	5
Steuben	34	37	39	30	22
Suffolk	10	16	17	18	29
Sullivan	2	0	0	1	2
Tioga	8	7	17	15	11
Tompkins	6	6	7	7	5
Ulster	2	3	2	1	2
Warren	2	2	2	2	3
Washington	0	0	2	1	2
Wayne	12	18	25	31	33
Westchester	16	22	17	14	13
Wyoming	9	14	9	15	15
Yates	2	2	3	2	2
Total	1338	1387	1443	1560	1660

Geographic Origins of Enrolled Undergraduate Students (Fall 2025), by New York State County

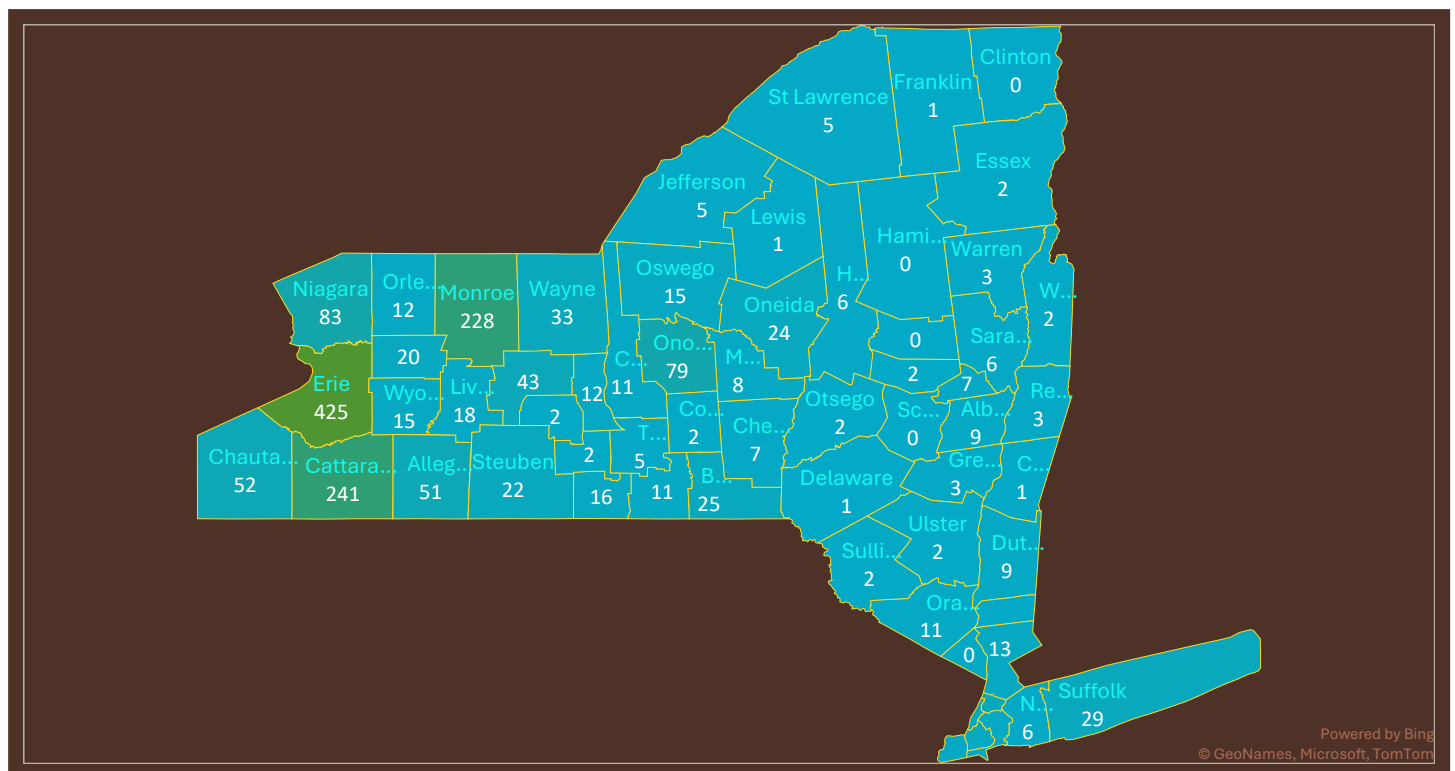

Undergraduate Students by Gender & Ethnicity (2021-2025) - Fall Enrollment (Head Count)										
	Non-Resident Alien	Hispanic / Latino	Black or African American	White, Non-Hispanic	American Indian or Alaska Native	Asian, Non-Hispanic	Native Hawaiian or other Pacific Islander	Two or More Races	Race or Ethnicity Unknown	Total
2021										
Male	54	79	59	73	1	27	3	21	8	982
Female	18	49	38	637	3	38	2	25	8	818
Other	0	0	0	0	0	0	0	0	0	0
Total	72	128	97	1369	4	65	5	46	16	1800
2022										
Male	48	74	55	780	3	25	4	24	13	1026
Female	23	47	36	657	3	33	1	31	11	842
Other	0	0	0	0	0	0	0	0	0	0
Total	71	121	91	1437	6	58	5	55	24	1868
2023										
Male	55	75	50	790	7	23	1	31	10	1042
Female	34	50	29	695	3	29	0	32	7	879
Other	0	0	0	0	0	0	0	0	0	0
Total	89	125	79	1485	10	52	1	63	17	1921
2024										
Male	66	67	51	800	11	19	1	39	19	1077
Female	39	57	26	777	5	24	0	42	7	977
Other	0	0	0	1	0	0	0	0	0	1
Total	105	124	77	1578	16	43	1	81	23	0
2025										
Male	63	66	45	811	5	16	0	37	17	1060
Female	32	65	30	865	7	21	2	43	9	1074
Other	0	0	0	0	0	0	0	0	0	0
Total	95	131	75	1676	12	37	2	80	26	2134
Total										
Male	286	361	260	3254	27	110	9	152	67	5187
Female	146	268	159	3631	21	145	5	1732	42	4590
Other	0	0	0	1	0	0	0	0	0	1
Total	432	629	419	6886	48	255	14	32	109	9778

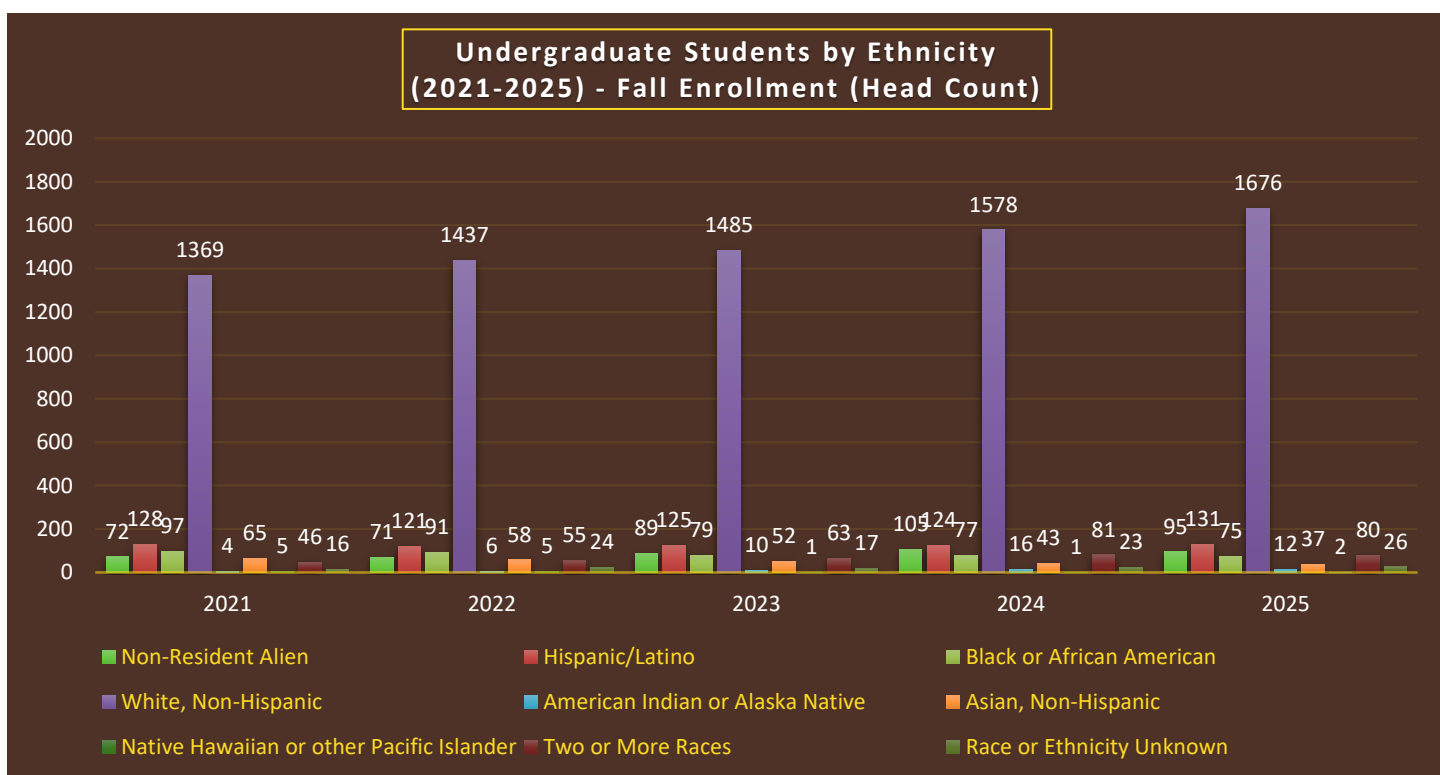

Undergraduate Students by Gender & Ethnicity (2021-2025) - Fall Enrollment (Percentage)										
	Non-Resident Alien	Hispanic / Latino	Black or African American	White, Non-Hispanic	American Indian or Alaska Native	Asian, Non-Hispanic	Native Hawaiian or other Pacific Islander	Two or More Races	Race or Ethnicity Unknown	Total
2021										
Male	5%	8%	6%	74%	0%	3%	0%	2%	1%	100%
Female	2%	6%	5%	78%	0%	5%	0%	3%	1%	100%
Other	0%	0%	0%	0%	0%	0%	0%	0%	0%	0%
Total	4%	7%	5%	76%	0%	4%	0%	3%	1	100%
2022										
Male	5%	7%	5%	76%	0%	2%	0%	2%	1%	100%
Female	3%	6%	4%	78%	0%	4%	0%	4%	1%	100%
Other	0%	0%	0%	0%	0%	0%	0%	0%	0%	0%
Total	4%	6%	5%	77%	0%	3%	0%	3%	1%	100%
2023										
Male	5%	7%	5%	76%	1%	2%	0%	3%	1%	100%
Female	4%	6%	3%	79%	0%	3%	0%	4%	1%	100%
Other	0%	0%	0%	0%	0%	0%	0%	0%	0%	0%
Total	5%	7%	4%	77%	1%	3%	0%	3%	1%	100%
2024										
Male	6%	6%	5%	75%	1%	2%	0%	4%	1%	100%
Female	4%	6%	3%	80%	1%	2%	0%	4%	1%	100%
Other	0%	0%	0%	100%	0%	0%	0%	0%	0%	100%
Total	5%	6%	4%	77%	1%	2%	0%	4%	1%	100%
2025										
Male	6%	6%	4%	77%	0%	2%	0%	3%	2%	100%
Female	3%	6%	3%	81%	1%	2%	0%	4%	1%	100%
Other	0%	0%	0%	0%	0%	0%	0%	0%	0%	0%
Total	4%	6%	4%	79%	1%	2%	0%	4%	1%	100%
Total										
Male	6%	7%	5%	75%	1%	2%	0%	3%	1%	100%
Female	3%	6%	3%	79%	0%	3%	0%	4%	1%	100%
Other	0%	0%	0%	100%	0%	0%	0%	0%	0%	100%
Total	4%	6%	4%	77%	0%	3%	0%	3%	1%	100%

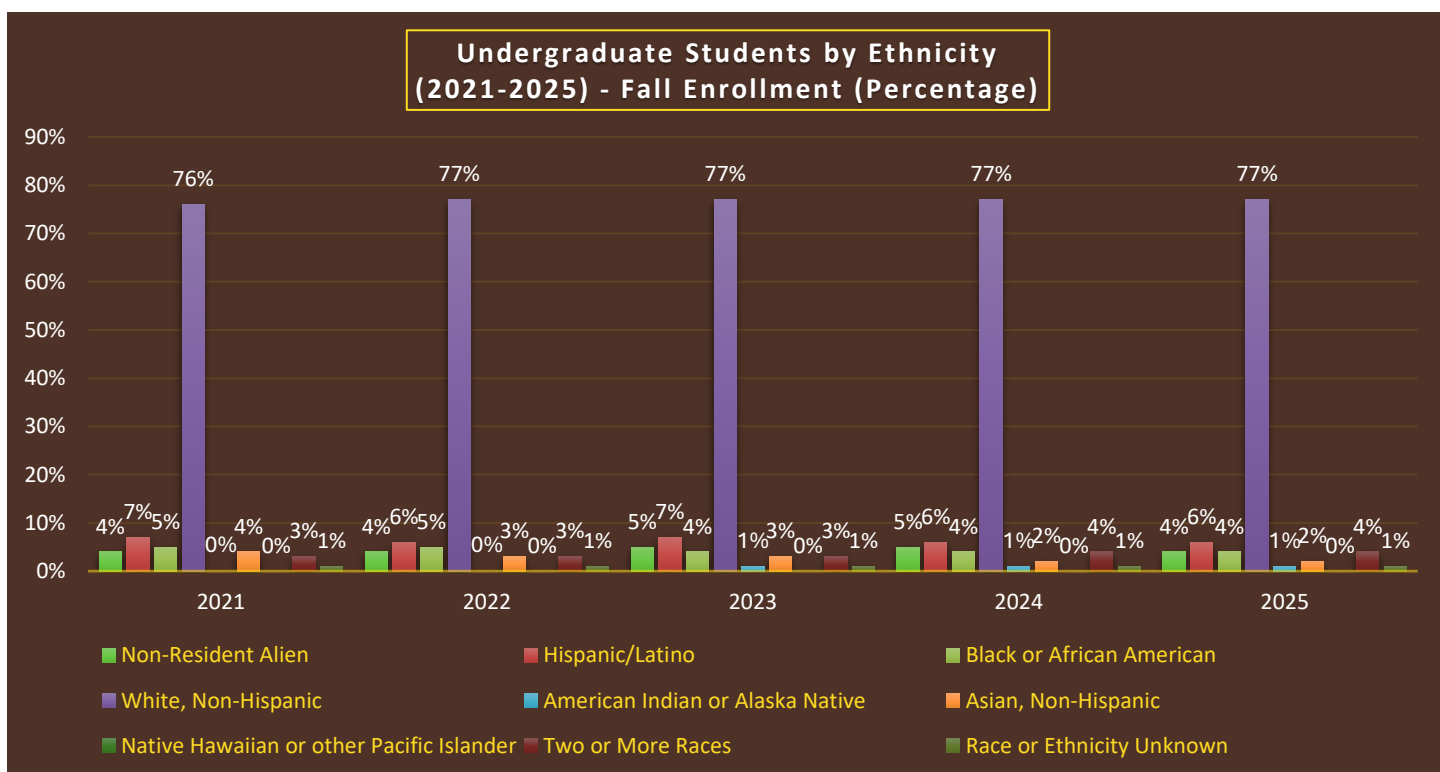

Undergraduate Enrollment by First Major (2019 - 2025) - (September 15, 2025)													
	FA 19	SP 20	FA 20	SP 21	FA 21	SP 22	FA 22	SP 23	FA 23	SP 24	FA 24	SP 25	FA 25
Arts & Sciences	631	587	599	525	551	481	539	495	542	502	558	522	590
Arts	334	332	321	297	303	275	299	290	311	315	339	339	368
Undeclared Arts	28	16	22	17	24	11	19	16	19	14	15	12	12
Classics	0	0											
Criminology	42	52	67	61	65	62	59	63	65	68	79	80	98
English	15	15	13	12	12	12	13	14	16	16	15	14	13
Environmental Studies	24	22	22	24	21	27	30	26	24	27	26	28	21
Health & Society - B.A.	0	0	3	3	2	1	1	2	3	3	1	1	0
History	24	23	15	17	19	14	13	13	14	16	14	15	18
Individualized - B.A.	1	1	2	2	1	1	1	1	3	1	3	1	2
International Studies	15	12	9	9	9	11	12	12	12	11	8	8	5
Literary Publishing & Editing					1	1	1	1	1	2	5	4	6
Modern Languages	0	0	0										
Music	6	7	4	4	2	1	1	1	1	2	4	4	4
Philosophy	10	8	5	3	2	6	7	10	10	12	11	11	10
Political Science	42	39	35	33	27	24	30	28	33	30	27	29	30
Professional & Creative Writing	12	12	8	6	5	3	1						
Psychology - B.A.	75	82	81	76	86	78	93	86	93	94	115	116	132
Sociology	27	30	22	21	17	15	11	11	9	9	9	8	9
Spanish	2	3	4	2	1	0	0	0	1	2	1	2	1
Theater	2	1	1	0	1	1	1	2	2	2	2	2	1
Theology	3	3	2	2	2	2	2	2	2	2	1	1	1
Visual Arts	6	6	6	5	6	5	4	2	3	4	3	3	5
Women's Studies	0	0	0	0	0	0	0	0	0	0	0	0	0
Sciences	297	255	278	228	248	206	240	205	231	187	219	183	222
Undeclared Science	8	5	6	4	6	2	8	2	4	2	3	2	7
Behavioral Neuroscience	11	11	16	16	17	14	18	12	9	7	3	2	0
Biochemistry	22	17	21	15	17	14	14	13	13	10	16	11	12
Bioinformatics	1	1	3	3	3	3	5	4	3	2	1	1	1
Biology	99	87	106	82	86	65	78	65	88	63	81	64	71
Biology - Adolescence Education							2	1	1	1	0	2	2
Chemistry	11	11	15	11	14	12	11	11	12	11	11	8	14
Chemistry - Adolescence Education							0	0	0	0	0	0	1
Computer Science	40	34	35	31	30	24	37	31	29	28	30	23	28
Cybersecurity	54	48	30	24	18	16	22	21	22	23	28	27	33
Data Science												1	5
Engineering Physics	9	9	10	8	9	5	6	4	7	7	10	10	14
Health & Society B.S.	7	7	11	13	15	20	13	16	11	11	4	3	0
Individualized - B.S.	1	1	2	1	1	2	1	2	0	1	1	1	1
Mathematics	8	5	7	7	10	11	6	6	5	3	5	5	8
Mathematics - Adolescence Education							0	0	1	1	3	3	3

Undergraduate Enrollment by First Major (2019 - 2025) - (September 15, 2025)													
	FA 19	SP 20	FA 20	SP 21	FA 21	SP 22	FA 22	SP 23	FA 23	SP 24	FA 24	SP 25	FA 25
Physics	2	1	2	2	3	3	1	1	2	2	3	3	3
Physics - Adolescence Education							0	0	2	1	1	1	1
Psychology - B.S.	24	18	14	11	19	15	18	16	22	14	19	16	18
Business	550	542	595	540	611	580	646	610	674	645	694	666	690
Undeclared Business	79	71	69	52	75	57	96	64	71	50	68	47	63
Accounting	120	112	108	90	95	91	79	80	84	88	96	104	111
Economics - B.B.A.							4	4	9	9	6	8	12
Economics - B.S.							1	1	2	2	7	8	8
Finance	116	122	134	131	142	137	142	154	166	162	161	165	169
Individualized - B.B.A.			1	0	0	0	3	2	1	0	0	0	0
Management	89	95	101	89	96	96	87	80	105	110	117	101	94
Marketing	146	142	154	152	138	135	136	135	137	134	143	145	142
Sports Management			28	26	65	64	98	90	99	87	96	88	91
Communication	163	157	160	153	141	139	149	148	178	170	191	190	203
Undeclared Communication	6	3	11	9	8	7	11	7	10	7	6	5	5
Advertising and Public Relations													4
Broadcast Journalism	7	8	15	12	15	12	16	15	17	14	19	18	20
Comm, Social Justice & Advocacy							3	3	6	6	8	8	8
Individualized - B.A.					0	0	0	0	0	0	0	0	0
Journalism	68	60	43	40	27	29	24	23	16	17	21	20	21
Media Studies			0	1	2	4	3	3	4	6	5	4	5
Sports Media	17	23	42	39	53	49	59	58	77	74	80	75	90
Strategic Communication	65	63	48	44	30	32	24	29	35	33	38	45	37
Video Production			1	8	6	6	9	10	13	13	14	15	13
Education	311	307	318	286	291	277	289	271	304	293	339	311	337
Adolescence Education	56	57	67	62	59	61	63	61	66	61	63	66	68
Childhood Education	16	8	6	2	3	3	5	2	3	4	6	2	12
Childhood/Early Childhood Educ	24	20	24	22	30	24	30	27	39	35	43	38	54
Computer Science Education													0
Educational Studies	15	16	18	17	20	24	25	21	20	21	16	15	16
Inclusive Childhood Education	46	33	31	24	17	17	17	14	12	11	8	10	14
Inclusive Childhood/Early Childhood	59	78	83	81	80	71	65	65	77	75	110	98	92

Undergraduate Enrollment by First Major (2019 - 2025) - (September 15, 2025)													
	FA 19	SP 20	FA 20	SP 21	FA 21	SP 22	FA 22	SP 23	FA 23	SP 24	FA 24	SP 25	FA 25
Physical Education	37	34	48	40	42	37	42	37	52	50	56	44	50
Sport Studies	58	61	41	38	40	40	42	44	35	36	37	38	31
Health Professions	131	110	132	123	148	139	171	157	195	189	233	228	267
Health Science	111	83	104	88	102	90	96	78	105	80	100	92	122
Nursing (Dual Degree)					8	8	16	14	24	25	47	41	57
Nursing (RN to B.S.)	9	8	7	7	10	7	8	8	3	4	3	7	7
Public Health	11	19	21	28	28	34	51	57	63	80	83	88	81
Total	1786	1703	1804	1627	1742	1616	1794	1681	1893	1799	2015	1917	2087

Undergraduate Enrollment by First Major and Second Majors (2019 2025) - (September 15, 2025)

	FA 19	SP 20	FA 20	SP 21	FA 21	SP 22	FA 22	SP 23	FA 23	SP 24	FA 24	SP 25	FA 25
Arts & Sciences	689	650	655	608	621	553	605	570	610	575	616	593	647
Arts	383	383	360	355	352	332	349	348	364	375	386	396	414
Undeclared Arts	28	16	22	17	24	11	19	16	19	14	15	12	12
Classics	1	1											
Criminology	45	56	69	67	68	65	64	70	68	73	84	85	104
English	24	24	19	25	20	24	24	25	26	26	22	21	16
Environmental Studies	25	23	22	26	22	28	30	26	24	27	27	29	21
Health & Society - B.A.	0	0	3	3	2	1	2	3	4	4	1	1	0
History	31	31	26	33	36	36	31	33	32	31	25	28	29
Individualized - B.A.	1	1	2	2	1	1	1	1	3	1	3	1	2
International Studies	19	16	11	11	10	12	12	12	13	13	9	9	7
Literary Publishing & Editing					1	1	1	2	2	6	8	8	10
Modern Languages	0	1	1										
Music	9	8	6	5	5	4	3	2	2	2	5	5	4
Philosophy	12	11	8	7	5	10	10	13	14	16	13	17	15
Political Science	46	43	37	35	31	27	34	32	37	36	31	34	33
Professional & Creative Writing	13	14	10	8	6	4	1						
Psychology - B.A.	77	84	83	76	87	80	94	90	97	101	121	125	139
Sociology	29	39	22	22	18	16	13	14	11	11	9	8	11
Spanish	11	11	9	9	6	3	2	2	4	5	5	5	2
Theater	3	2	2	1	1	1	1	2	2	2	2	2	1
Theology	3	3	2	2	2	2	2	2	2	2	2	2	2
Visual Arts	6	6	6	6	7	6	5	2	3	4	3	3	5
Women's Studies	0	0	0	0	0	0	0	1	1	1	1	1	1
Sciences	306	267	295	253	269	221	256	222	246	200	230	198	233
Undeclared Science	8	5	6	4	6	2	8	2	4	2	3	2	7
Behavioral Neuroscience	11	11	16	18	19	15	19	13	10	8	3	2	0
Biochemistry	22	17	21	15	17	14	14	13	13	10	16	11	12
Bioinformatics	1	1	3	3	3	3	5	4	3	2	1	1	1
Biology	101	88	107	83	87	66	79	66	89	64	79	64	72
Biology - Adolescence Education							2	1	1	1	3	3	2
Chemistry	11	11	15	11	15	13	11	11	12	11	11	11	16
Chemistry - Adolescence Education							0	0	0	0	0	0	1
Computer Science	43	37	40	34	32	26	40	34	32	31	31	25	30
Cybersecurity	56	52	36	35	28	22	29	28	26	25	31	29	35
Data Science												1	5
Engineering Physics	9	9	10	8	9	5	6	4	7	7	10	10	14
Health & Society - B.S.	7	8	13	15	17	21	13	16	11	11	4	3	0
Individualized - B.S.	1	1	2	1	1	2	1	2	0	1	1	1	1
Mathematics	10	7	9	10	11	13	8	9	10	8	10	11	11
Mathematics - Adolescence Education							1	1	1	1	3	3	3

Undergraduate Enrollment by First Major and Second Majors (2019 2025) - (September 15, 2025)

	FA 19	SP 20	FA 20	SP 21	FA 21	SP 22	FA 22	SP 23	FA 23	SP 24	FA 24	SP 25	FA 25
Physics	2	1	2	2	3	3	1	1	2	2	3	3	3
Physics - Adolescence Education							0	0	2	1	1	1	1
Psychology - B.S.	24	19	15	14	21	16	19	17	23	15	20	17	19
Business	570	563	609	555	631	600	664	631	702	665	771	695	714
Undeclared Business	79	71	69	52	75	57	96	64	71	50	68	47	63
Accounting	128	119	111	94	98	93	82	85	92	88	105	113	116
Economics - B.B.A.							5	6	10	11	7	10	14
Economics - B.S.							1	2	3	4	9	10	11
Finance	124	132	141	137	152	148	149	159	176	172	171	176	180
Individualized - B.B.A.			1	0	0	0	3	2	1	0	0	0	0
Management	91	97	102	90	98	99	90	82	107	111	119	104	96
Marketing	148	144	157	156	142	138	139	139	142	142	146	147	142
Sports Management			28	26	66	65	99	92	100	87	96	88	92
Communication	167	160	162	155	142	140	149	148	178	170	191	190	203
Undeclared Communication	6	3	11	9	8	7	11	7	10	7	6	5	5
Advertising and Public Relations													4
Broadcast Journalism	7	8	15	12	15	12	16	15	17	14	19	18	20
Comm, Social Justice & Advocacy							3	3	6	6	8	8	8
Individualized - B.A.					0	0	0	0	0	0	0	0	0
Journalism	72	63	45	42	27	29	24	23	16	17	21	20	21
Media Studies			0	1	3	5	3	3	4	6	5	4	5
Sports Media	17	23	42	39	53	49	59	58	77	74	80	75	90
Strategic Communication	65	63	48	44	30	32	24	29	35	33	38	45	37
Video Production			1	8	6	6	9	10	13	13	14	15	13
Education	312	308	319	287	292	277	291	273	306	295	340	312	339
Adolescence Education	56	57	67	62	59	61	63	61	66	61	63	66	68
Childhood Education	16	8	6	2	3	3	5	2	3	4	6	2	12
Childhood/Early Childhood Educ	24	20	24	22	30	24	30	27	39	35	43	28	54
Computer Science Education													0
Educational Studies	16	17	19	18	21	24	27	23	22	23	17	16	17
Inclusive Childhood Education	46	33	31	24	17	17	17	14	12	11	8	10	14
Inclusive Childhood/Early Childhood	59	78	83	81	80	71	65	65	77	75	110	98	92
Physical Education	37	34	48	40	42	37	42	37	52	50	56	44	50
Sport Studies	58	61	41	38	40	40	42	44	35	36	37	38	32

Undergraduate Enrollment by First Major and Second Majors (2019 2025) - (September 15, 2025)

	FA 19	SP 20	FA 20	SP 21	FA 21	SP 22	FA 22	SP 23	FA 23	SP 24	FA 24	SP 25	FA 25
Health Professions	131	111	133	124	149	141	172	159	199	193	235	230	269
Health Science	111	83	104	88	102	90	96	78	105	80	100	92	122
Nursing (Dual Degree)					8	8	16	14	24	25	47	41	57
Nursing (RN to BS)	9	8	7	7	10	7	8	8	3	4	3	7	7
Public Health	11	20	22	29	29	36	52	59	67	84	85	90	83
Total	1869	1792	1878	1729	1835	1711	1881	1781	1995	1898	2103	2021	2172

Headcount Enrollment by Division - Fall Semesters 2019-2025

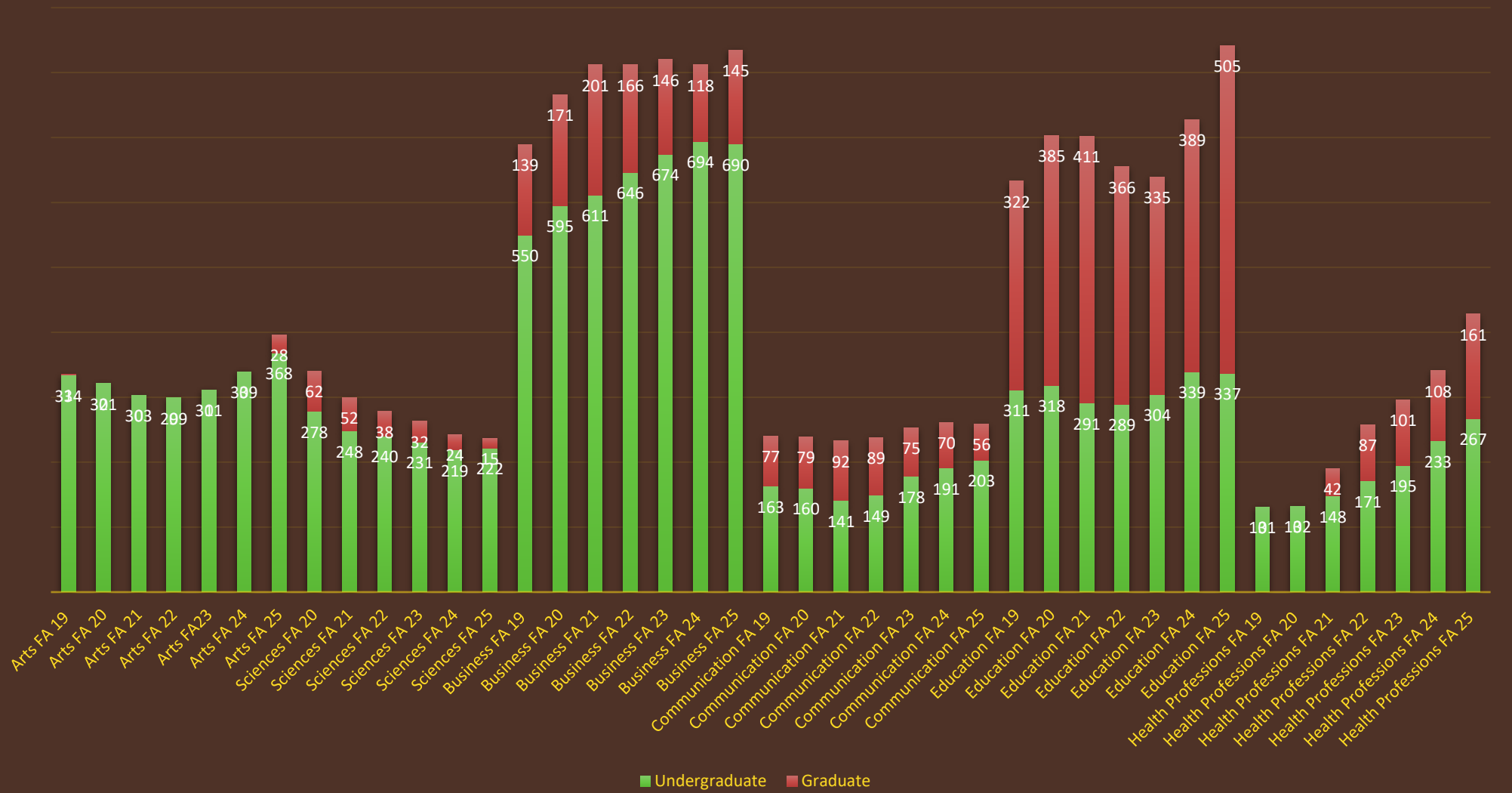

Undergraduate Enrollment by Minors (2019 2025) - (September 15, 2025)													
	FA 19	SP 20	FA 20	SP 21	FA 21	SP 22	FA 22	SP 23	FA 23	SP 24	FA 24	SP 25	FA 25
Arts & Sciences	142	152	108	121	103	180	167	222	209	270	248	303	228
Arts	129	138	98	107	85	152	138	187	180	233	211	252	192
Arabic and Islamic Studies	5	6	4	6	3	3	2	2	5	7	5	7	4
Art History	0	1	1	0	0	0	0	0	0	0	0	0	0
Classics	1	2	1	2	1	3	2	2	1	1	0	7	7
Criminology	5	8	7	6	10	11	7	10	12	13	14	18	23
English	7	4	5	6	5	7	7	8	4	8	8	9	9
Environmental Studies	0	0	0	0	0	1	0	2	3	4	3	3	1
French			1	2	4	4	4	3	1	0	0	0	0
History	6	5	6	7	5	11	6	11	9	11	13	22	5
Human Services	3	1	1	1	2	4	3	4	4	3	4	2	3
International Studies	4	5	6	1	2	2	1	1	1	3	3	2	1
Latin	1	0	0	1	0	0	1	2	1	1	0	0	0
Law & Society	21	23	16	14	8	17	17	24	19	22	20	23	14
Leadership					0	4	4	5	6	8	9	7	6
Modern Languages	12	10	6	8	4	5	4	4	3	2	0	0	0
Music	3	2	2	2	1	5	4	4	3	6	6	10	6
Native American & Indigenous Studies					0	0	0	0	1	3	3	2	2
Non-Violence	0	0	0	0	0	0	0	0	0	0	0	0	0
Philosophy	10	8	1	2	2	10	11	13	12	17	19	27	23
Philosophy – Applied Ethics	0	0	0	0	0	1	1	1	1	1	0	0	0
Philosophy – Law	1	2	1	1	1	3	2	6	9	9	5	7	5
Political Science	5	6	3	2	2	6	6	8	10	16	12	12	7
Psychology	12	16	15	17	14	20	16	26	29	36	26	31	21
Social Work	0	0											
Sociology	13	11	7	8	4	6	10	11	6	7	13	15	9
Spanish	12	16	10	12	12	26	21	25	23	30	24	27	23
Theater	2	3	2	3	3	2	3	3	1	1	3	3	2
Theology	4	4	0	1	0	0	4	7	8	14	12	15	13
Visual Arts	1	3	3	3	0	0	1	2	5	6	5	9	6
Women’s Studies	1	2	0	2	2	1	1	3	3	4	4	5	2
Sciences	13	14	10	14	18	28	29	35	29	37	37	51	36
Biochemistry					0	0	0	0	0	0	0	0	0
Biology	4	4	4	6	7	15	10	14	12	18	18	22	18

Chemistry	0	0	1	1	0	1	1	1	0	0	1	2	1
Computer Science	3	3	3	2	4	5	7	8	7	6	7	10	6
Cybersecurity	1	1	0	0	2	2	0	0	1	3	5	5	2
Mathematics	5	6	2	5	5	5	11	12	9	9	6	11	7
Physics	0	0	0	0	0	0	0	0	0	1	0	1	2
Business	62	72	37	61	57	86	77	97	90	118	122	150	146
Accounting	0	2	2	4	4	5	4	9	10	12	8	12	9
Business Administration	11	13	7	12	16	23	20	22	19	22	22	27	29
Economics	11	15	7	12	12	18	11	14	10	14	12	14	12
Family Business	0	0	0	0	0	0	1	1	1	2	2	1	1
Finance	4	4	2	4	5	4	6	6	5	4	8	10	9
International Business	12	10	1	5	0	0	3	3	4	5	4	3	2
Management	5	5	1	2	2	4	3	8	8	9	9	7	11
Marketing	11	12	7	10	6	15	19	21	20	32	38	53	48
Pre-professional Studies in Business					0	0	0	0	0	0	0	0	0
Quantitative Analysis for Business	0	0	0	1	1	2	2	3	3	3	2	2	2
Sports Management	8	11	10	11	11	15	8	10	10	15	17	21	23
Communication	2	4	4	4	3	2	3	4	6	7	8	9	10
Advertising and Public Relations													0
Broadcast Journalism	0	0	0	0	0	0	0	0	0	0	0	0	10
Communication	0	0	1	2	2	2	3	4	6	7	8	9	0
Journalism	1	3	3	2	1	0	0	0	0	0	0	0	0
Sports Media	0	0	0	0	0	0	0	0	0	0	0	0	0
Strategic Communication	1	1	0	0	0	0	0	0	0	0	0	0	0
Video Production			0	0	0	0	0	0	0	0	0	0	0
Education	1	2	2	3	1	3	4	6	8	12	7	9	8
Adolescence Education	0	0	0	0	0	0	0	0	0	0	0	0	0
Movement Studies	0	0	0	0	0	0	0	1	1	0	0	1	2
Sport Studies	1	2	2	3	1	3	4	5	7	12	7	8	6
Health Professions	0	0	0	0	0	0	0	0	0	8	11	16	16
Health Education Specialist													0
Public Health	0	0	0	0	0	0	0	0	0	8	11	16	16
Total	207	230	151	189	164	271	251	329	313	415	396	487	408

Graduate Enrollment

Graduate Students by Gender & Ethnicity (2021-2025) - Fall Enrollment (Head Count)										
	Non-Resident Alien	Hispanic / Latino	Black or African American	White, Non-Hispanic	American Indian or Alaska Native	Asian, Non-Hispanic	Native Hawaiian or other Pacific Islander	Two or More Races	Race or Ethnicity Unknown	Total
2021										
Male	12	26	32	209	2	7	0	8	2	298
Female	3	68	31	377	2	11	1	8	5	506
Other	0	0	0	0	0	0	0	0	0	0
Total	15	94	63	586	4	18	1	16	7	804
2022										
Male	13	25	21	200	1	9	0	8	5	282
Female	6	42	33	359	2	9	0	8	12	471
Other	0	0	0	0	0	0	0	0	0	0
Total	18	67	54	559	3	18	0	16	17	752
2023										
Male	11	14	22	182	2	4	0	6	5	246
Female	5	34	29	346	2	19	0	7	9	451
Other	0	0	0	0	0	0	0	0	0	0
Total	16	48	51	528	4	23	0	13	14	697
2024										
Male	8	19	18	162	0	9	0	6	2	224
Female	5	38	36	363	1	20	0	8	7	478
Other	0	0	0	0	0	0	0	0	0	0
Total	13	57	54	525	1	29	0	24	9	712
2025										
Male	9	23	22	188	2	5	1	7	4	261
Female	14	57	49	475	3	20	0	29	11	658
Other	0	0	0	0	0	0	0	0	0	0
Total	23	80	71	663	5	25	1	36	15	919
Total										
Male	53	107	115	941	7	34	1	35	18	1311
Female	33	239	178	1920	10	79	1	60	44	2564
Other	0	0	0	0	0	0	0	0	0	0
Total	86	346	93	2861	17	113	2	95	62	3875

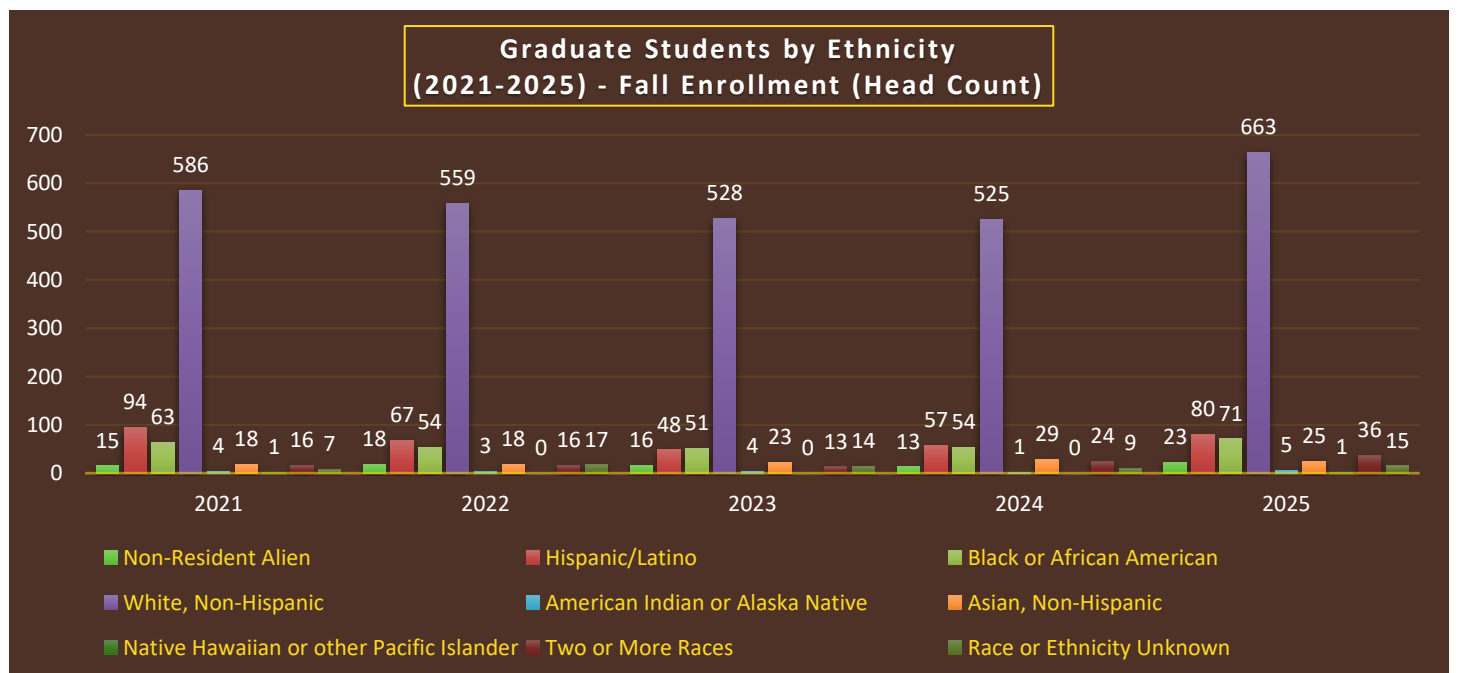

Graduate Students by Gender & Ethnicity (2021-2025) - Fall Enrollment (Percentage)										
	Non-Resident Alien	Hispanic / Latino	Black or African American	White, Non-Hispanic	American Indian or Alaska Native	Asian, Non-Hispanic	Native Hawaiian or other Pacific Islander	Two or More Races	Race or Ethnicity Unknown	Total
2021										
Male	4%	9%	11%	70%	1%	2%	0%	3%	1%	100%
Female	1%	13%	6%	75%	0%	2%	0%	2%	1%	100%
Other	0%	0%	0%	0%	0%	0%	0%	0%	0%	0%
Total	2%	12%	8%	73%	0%	2%	0%	2%	1%	100%
2022										
Male	5%	9%	7%	71%	0%	3%	0%	3%	2%	100%
Female	1%	9%	7%	76%	0%	2%	0%	2%	3%	100%
Other	0%	0%	0%	0%	0%	0%	0%	0%	0%	0%
Total	2%	9%	7%	74%	0%	2%	0%	2%	2%	100%
2023										
Male	4%	6%	9%	74%	1%	2%	0%	2%	2%	100%
Female	1%	8%	6%	77%	0%	4%	0%	2%	2%	100%
Other	0%	0%	0%	0%	0%	0%	0%	0%	0%	0%
Total	2%	7%	7%	76%	1%	3%	0%	2%	2%	100%
2024										
Male	4%	8%	8%	72%	0%	4%	0%	3%	1%	100%
Female	1%	8%	8%	76%	0%	4%	0%	2%	1%	100%
Other	0%	0%	0%	0%	0%	0%	0%	0%	0%	0%
Total	2%	8%	8%	74%	0%	4%	0%	3%	1%	100%
2025										
Male	3%	9%	8%	72%	1%	2%	0%	3%	2%	100%
Female	2%	9%	7%	72%	0%	3%	0%	4%	2%	100%
Other	0%	0%	0%	0%	0%	0%	0%	0%	0%	0%
Total	3%	9%	8%	72%	1%	3%	0%	4%	2%	100%
Total										
Male	4%	8%	9%	72%	1%	3%	0%	3%	1%	100%
Female	1%	9%	7%	75%	0%	3%	0%	2%	2%	100%
Other	0%	0%	0%	0%	0%	0%	0%	0%	0%	0%
Total	2%	9%	8%	74%	0%	3%	0%	2%	2%	100%

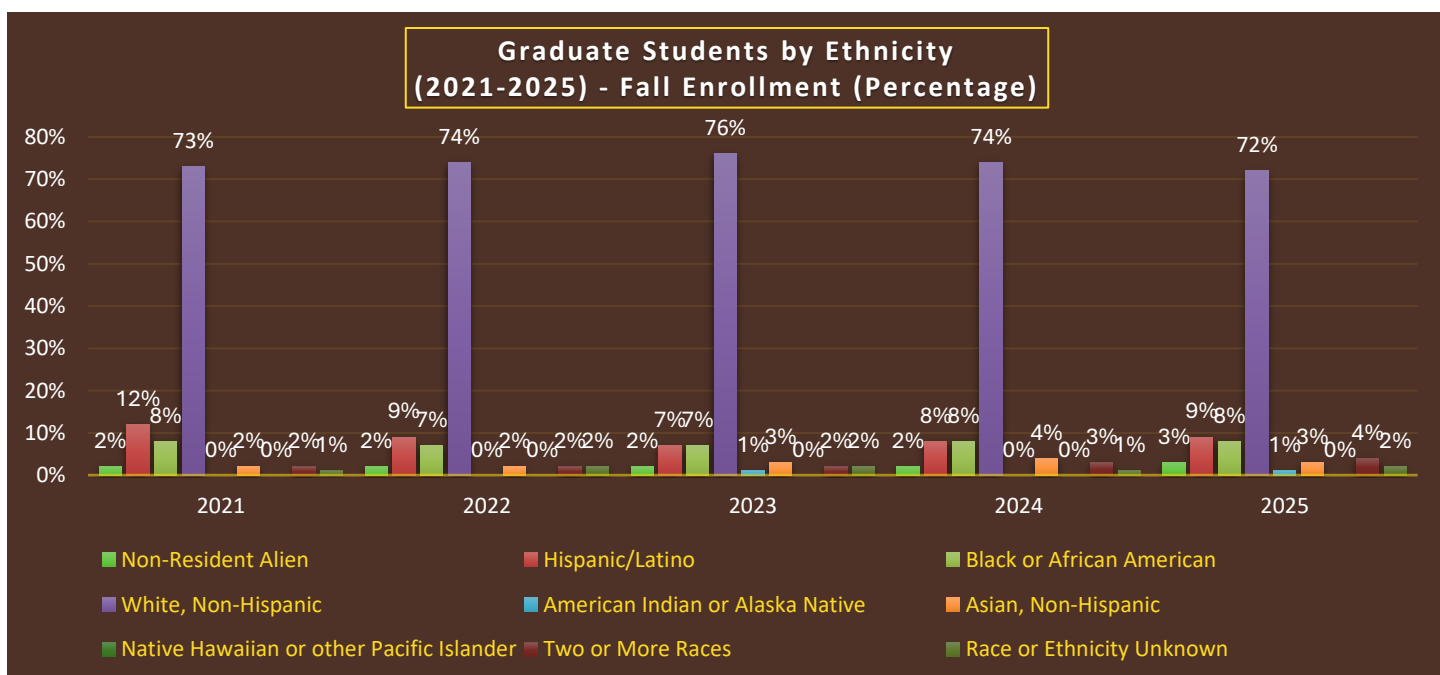

Graduate Enrollment by Program & Location - Headcount (2020 - 2025) - (September 15, 2025)

School & Program	FA 20	SP 21	SU 21	FA 21	SP 22	SU 22	FA 22	SP 23	SU 23	FA 23	SP 24	SU 24	FA 24	SP 25	SU 25	FA 25
Arts & Sciences	62	51	44	52	42	36	38	34	24	32	30	27	24	29	35	43
Cybersecurity	62	51	44	52	42	36	38	34	24	32	30	27	24	24	20	15
Online	62	51	44	52	42	36	38	34	24	32	30	27	24	24	20	15
Social Work														5	15	28
Online														5	15	28
Business	171	194	133	201	176	116	166	166	83	146	124	71	118	132	82	145
Business Analytics	9	17	15	21	22	22	22	22	18	20	14	8	11	12	12	9
Online	9	17	15	21	22	22	22	22	18	20	14	8	11	12	12	9
MBA	162	177	118	180	154	94	136	136	65	114	99	63	96	1063	67	107
Main Campus	62	74	24	82	71	17	70	66	14	60	53	12	41	50	10	46
Online	100	103	94	90	83	77	66	66	51	54	46	51	55	56	57	61
Sports Administration							8	11	0	12	11	0	11	14	3	29
Main Campus							8	11	0	12	11	0	11	0	3	29
Communication	79	77	58	92	87	82	89	90	65	75	60	48	70	75	58	56
Communication	38	38	28	29	25	21	20	16	13	15	14	13	18	16	10	12
Main Campus	2	0	0	0												
Online	36	38	28	29	25	21	20	16	13	15	14	13	18	16	10	12
Digital Journalism				10	12	12	9	12	8	8	7	7	15	14	13	14
Online				10	12	12	9	12	8	8	7	7	15	14	13	14
Leadership	41	39	30	34	24	24	23	19	9	20	13	7	11	10	5	4
Online	41	39	30	34	24	24	23	19	9	20	13	7	11	10	5	4
Sports Journalism				19	26	25	37	43	35	32	26	21	26	35	30	26
Online				19	26	25	37	43	35	32	26	21	26	35	30	26
Education	385	404	394	411	397	399	366	367	373	335	357	349	389	427	451	505
Adolescence Education	4	4	9	5	5	8	6	5	12	12	13	7	8	7	7	9
Main Campus	4	4	9													
Online				5	5	8	6	5	12	12	13	7	8	7	7	9
Counselor Education	331	349	343	351	335	328	304	309	306	287	314	310	339	353	357	386
Main Campus	14	13														
Online	317	336	343	351	335	328	304	309	306	287	314	310	339	353	357	386
Educational Leadership	32	35	19	30	34	30	29	26	24	20	15	14	32	52	60	81
MSED - Main Campus	32	35	19													

Graduate Enrollment by Program & Location - Headcount (2020 - 2025) - (September 15, 2025)																
School & Program	FA 20	SP 21	SU 21	FA 21	SP 22	SU 22	FA 22	SP 23	SU 23	FA 23	SP 24	SU 24	FA 24	SP 25	SU 25	FA 25
MSED - Online				30	34	30	29	26	24	20	151	14	12	16	13	16
Ed.D. - Oline													20	36	47	65
Inclusive Special Education	9	10	9	15	12	8	9	8	5	5	6	3	2	5	10	12
Main Campus	9	10	9													
Online				15	12	8	9	8	5	5	6	3	2	5	10	12
Literacy Birth-12	6	6	14	10	11	25	18	19	26	11	9	15	8	10	17	17
Main Campus	6	6	14													
Online				10	11	25	18	19	26	11	9	15	8	10	17	17
Health Professions			24	42	74	74	87	137	92	101	144	100	108	141	93	161
Nursing								9	7	7	12	12	12	10	9	9
Main Campus								9	7	7	12	12	12	10	9	9
Occupational Therapy				18	17	17	27	27	10	18	17	7	14	12	6	35
Main Campus				18	17	17	27	27	10	18	17	7	14	12	6	35
Physician Assistant Studies		24	24	24	57	57	57	98	73	73	112	79	78	115	74	72
Main Campus		24	24	24	57	57	57	98	73	73	112	79	78	115	74	72
Public Health							3	3	2	3	3	2	4	4	4	4
Main Campus							3	3	2	3	3	2	4	4	4	4
Non-matriculating	2	3	3	6	2	2	10	7	5	8	3	2	3	7	4	9
Main Campus	2	2	1	5	1	1	9	7	2	7	2	0	2	3	0	5
Online	0	1	2	1	1	1	1	0	3	1	1	2	1	4	4	4
Main Campus Total	126	168	100	129	146	92	174	222	108	210	210	112	162	204	106	200
Online Total	575	585	556	675	632	617	582	579	534	517	508	485	550	603	617	719
Total	701	753	656	804	778	709	756	801	642	697	718	597	712	807	723	919

Graduate Enrollment by Program & Location - Student Credit Hours (2020-2025) - (September 15, 2025)																
School & Program	FA 20	SP 21	SU 21	FA 21	SP 22	SU 22	FA 22	SP 23	SU 23	FA 23	SP 24	SU 24	FA 24	SP 25	SU 25	FA 25
Arts & Sciences	357	288	243	291	237	198	195	195	138	180	174	147	123	165	213	249
Cybersecurity	357	288	243	291	237	198	195	195	138	180	174	147	123	135	114	63
Online	357	288	243	291	237	198	195	195	138	180	174	147	123	135	114	63
Social Work														30	99	186
Online														30	99	186
Business	1322	1557	759	1656	1455	666	1434	1419	462	1258	1052	423	1086	1152	486	1437
Business Analytics	54	96	87	123	129	132	126	132	93	108	76	45	75	72	153	60
Online	54	96	87	123	129	132	126	132	93	108	76	45	75	72	153	60
MBA	1268	1461	672	1533	1326	534	1197	1143	369	1003	862	378	885	948	324	1014
Main Campus	698	864	138	963	822	81	801	771	90	654	552	72	483	549	42	573
Online	570	597	534	570	504	453	396	372	279	349	310	306	402	399	282	441
Sports Administration							111	144	0	147	114	0	126	132	9	363
Main Campus							111	144	0	147	114	0	126	131	9	363
Communication	475	505	331	537	512	460	559	545	346	437	363	294	396	451	352	333
Communication	238	256	145	172	143	112	97	89	65	73	92	85	97	84	52	66
Main Campus	14															
Online	224	256	145	172	143	112	97	89	65	73	92	85	97	84	52	66
Digital Journalism				60	72	63	68	66	36	43	42	46	86	88	91	87
Online				60	72	63	68	66	36	43	42	46	86	88	91	87
Leadership	237	249	186	191	141	135	138	141	45	111	75	36	63	69	39	21
Online	237	249	186	191	141	135	138	141	45	111	75	36	63	69	39	21
Sports Journalism				114	156	150	256	249	200	210	154	127	150	210	170	159
Online				114	156	150	256	249	200	210	154	127	150	210	170	159
Education	2412	2471	2979	2676	2529	2998	2323	2315	2664	2061	2328	2289	2553	2807	2904	3531
Adolescence Education	36	24	102	45	24	75	37	32	129	87	147	75	63	51	105	93
Main Campus	0	24	102													
Online	36	0	0	45	24	75	37	32	129	87	147	75	63	51	105	93
Counselor Education	2124	2238	2670	2280	2187	2502	1950	2001	2217	1770	2001	2025	2238	2376	2256	2733
Main Campus	135	132														
Online	1969	2106	2670	2280	2187	2502	1950	2001	2217	1770	2001	2025	2238	2376	2256	2733

Graduate Enrollment by Program & Location - Student Credit Hours (2020-2025) - (September 15, 2025)																
School & Program	FA 20	SP 21	SU 21	FA 21	SP 22	SU 22	FA 22	SP 23	SU 23	FA 23	SP 24	SU 24	FA 24	SP 25	SU 25	FA 25
Educational Leadership	99	89	45	141	114	90	96	78	45	66	54	36	171	275	321	444
MSED - Main Campus	99	89	45													
MSED - Online				141	114	90	96	78	45	66	54	36	51	59	39	57
Ed.D. - Online													120	216	282	387
Inclusive Special Education	111	72	51	129	105	42	75	60	42	45	51	33	9	27	78	81
Main Campus	111	72	51													
Online				129	105	42	75	60	42	45	51	33	9	27	78	81
Literacy Birth-12	42	48	111	81	99	219	165	144	231	93	75	120	72	78	144	180
Main Campus	0	48	111													
Online	42	0	0	81	99	219	165	144	231	93	75	120	72	78	144	180
Health Professions		504	504	768	1393	1206	1498	2252	1462	1692	2323	1649	1771	2282	1482	2154
Nursing								108	70	84	144	155	130	120	114	93
Main Campus								108	70	84	144	155	130	120	114	91
Occupational Therapy				288	340	153	466	404	90	298	246	63	236	177	54	545
Main Campus				288	340	153	466	404	90	298	246	63	236	177	54	545
Physician Assistant Studies		504	504	480	1053	1053	1005	1716	1290	1283	1908	1419	1368	1948	1287	1231
Main Campus		504	504	480	1053	1053	1005	1716	1290	1283	1908	1419	1368	1948	1287	1231
Public Health							27	24	12	27	25	12	37	37	27	39
Main Campus							27	24	12	27	25	12	37	37	27	39
Non-matriculating	21	14	15	3	3	0	24	21	30	30	9	12	3	21	24	36
Main Campus	9	8	6	0	0	0	21	21	24	27	6	0	0	6	0	15
Online	12	6	9	3	3	0	3	0	6	3	3	12	3	15	24	21
Main Campus Total	1066	1741	957	1731	2215	1287	2404	3164	1564	2493	2970	1709	2343	2932	1533	2859
Online Total	3521	3598	3874	4200	3914	4171	3602	3559	3526	3138	3254	3093	3552	3909	3928	4881
Total	4587	5339	4831	5931	6129	5458	6006	6723	5090	5631	6224	4802	5895	6841	5461	7740

Graduate Enrollment by Location Head Count - All Semesters 2020-2025

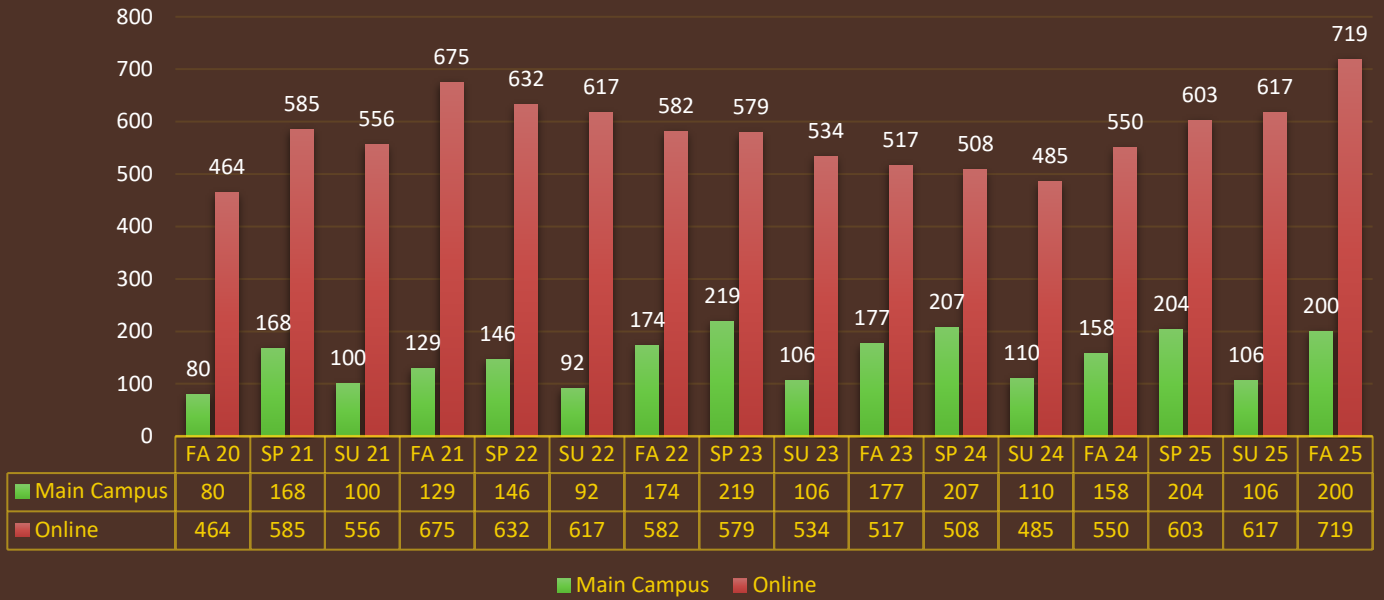

Graduate Enrollment by Location Student Credit Hours - All Semesters 2020-2025

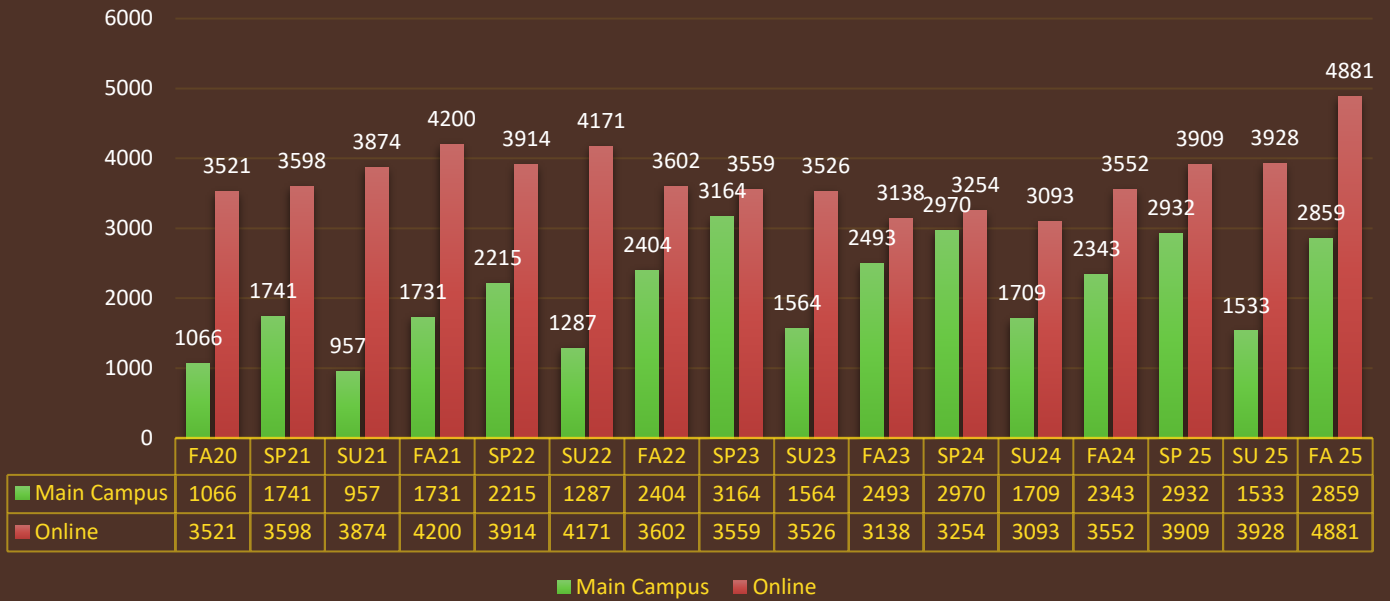

Undergraduate & Graduate Enrollment

Enrollment Report - Fall (2015-2025)											
	2015	2016	2017	2018	2019	2020	2021	2022	2023	2024	2025
Graduate											
Full-Time											
Male	65	77	77	62	44	59	81	90	85	76	114
Female	124	110	109	89	77	77	138	164	142	175	270
Other	0	0	0	0	0	0	0	0	0	0	0
Full-Time Total	189	187	186	151	121	136	219	254	227	251	384
Part-Time											
Male	44	71	105	146	166	213	217	191	161	148	147
Female	91	134	174	272	295	352	368	311	309	313	388
Other	0	0	0	0	0	0	0	0	0	0	0
Part-Time Total	135	205	279	418	461	565	585	502	470	461	535
Graduate Total	324	392	465	569	582	701	804	756	697	712	919
Graduate FTE	296	343	391	397	401	510	659	670	628	660	860
Undergraduate											
Full-Time											
Male	828	801	824	924	942	950	947	981	1022	1048	1039
Female	805	790	767	803	825	837	777	792	845	958	1028
Other	0	0	0	0	0	0	0	0	0	1	0
Full-Time Total	1633	1591	1591	1727	1767	1787	1724	1773	1867	2007	2067
Part-Time											
Male	29	32	22	45	34	26	35	45	20	22	21
Female	25	37	22	40	39	26	40	50	34	19	46
Other	0	0	0	0	0	0	1	0	0	0	0
Part-Time Total	54	69	44	85	73	52	76	95	54	41	67
UG Total	1687	1660	1635	1812	1840	1839	1800	1868	1921	2048	2134
UG FTE	1658	1623	1608	1760	1800	1811	1749	1811	1888	2020	2092
Total	2011	2052	2100	2381	2422	2540	2604	2624	2618	2760	3053
Total FTE	1954	1966	1999	2157	2201	2321	2408	2481	2516	2680	2952
SBU Study Abroad	8	12	5	4	0	0	0	2	2	3	2

Counted in totals above Fall 2013 and forward

- UG FTE was calculated by dividing the undergraduate part-time credits by 12 and adding that number to the total full-time head
- GR FTE was calculated by dividing the total graduate credits by 9

Undergraduate & Graduate Enrollment - Headcount 2015-2025

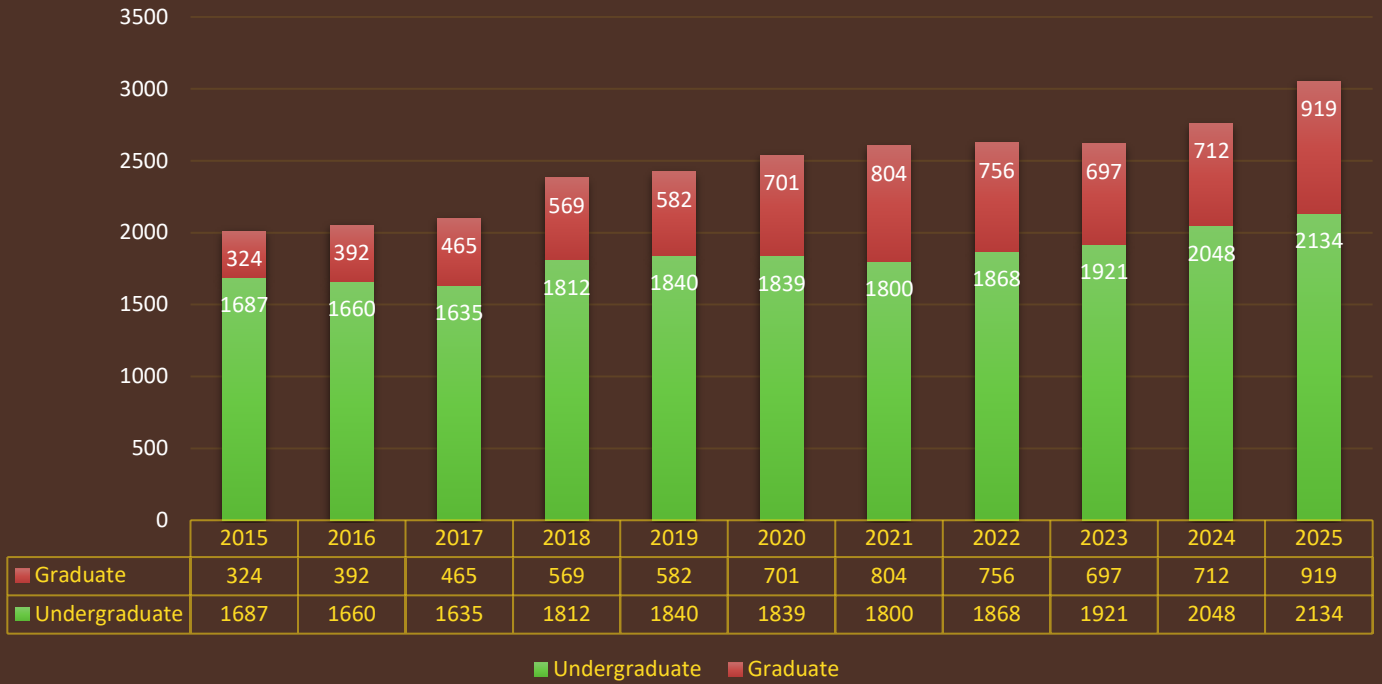

Undergraduate & Graduate Enrollment - FTE 2015-2025

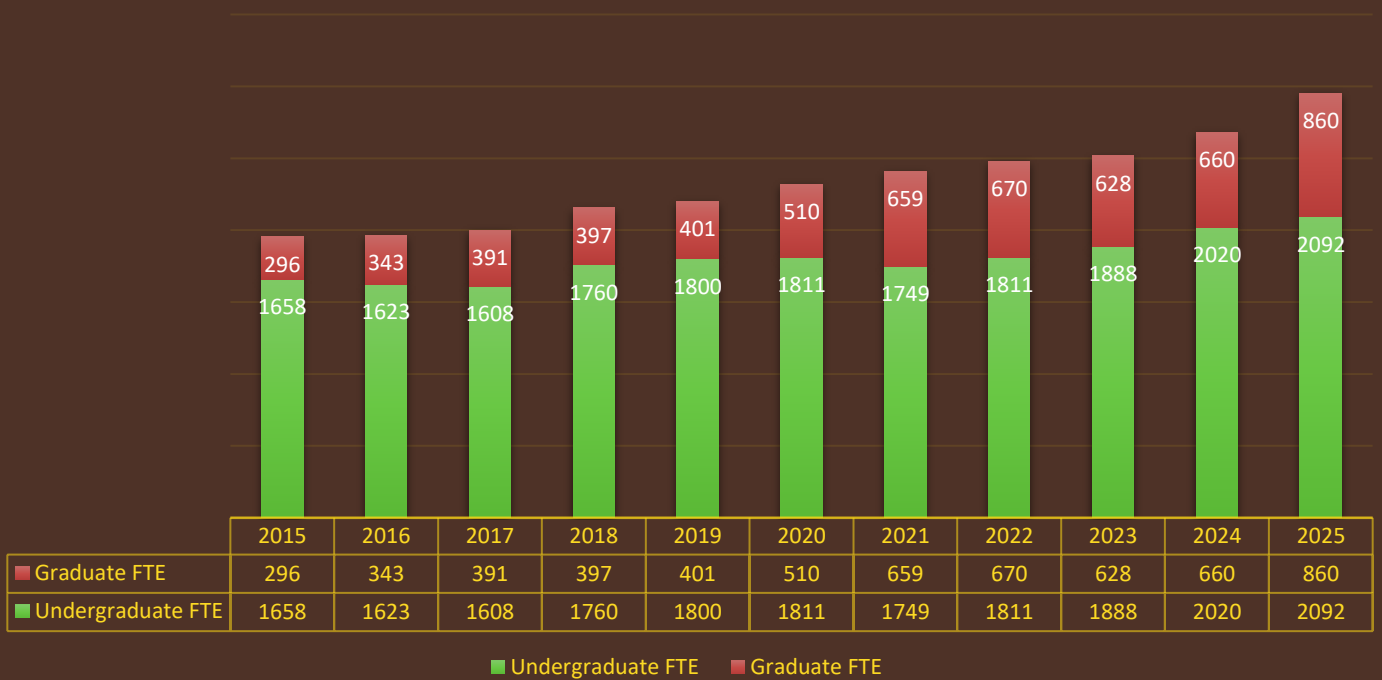

Fall Enrollment Degree Seeking Status (2020-2025) - Headcount

	2021	2022	2023	2024	2025
Undergraduate					
Degree Seeking	1742	1794	1893	2015	2087
Non-Degree Seeking	58	74	28	33	47
Total Undergraduate	1800	1868	1921	2048	2134
Graduate					
Degree Seeking	798	744	689	709	910
Graduate Non-Matriculating	6	12	8	3	9
Total Graduate	804	756	697	712	919
Total	2604	2624	2618	2760	3053

Fall Enrollment Degree Seeking Status 2021-2025

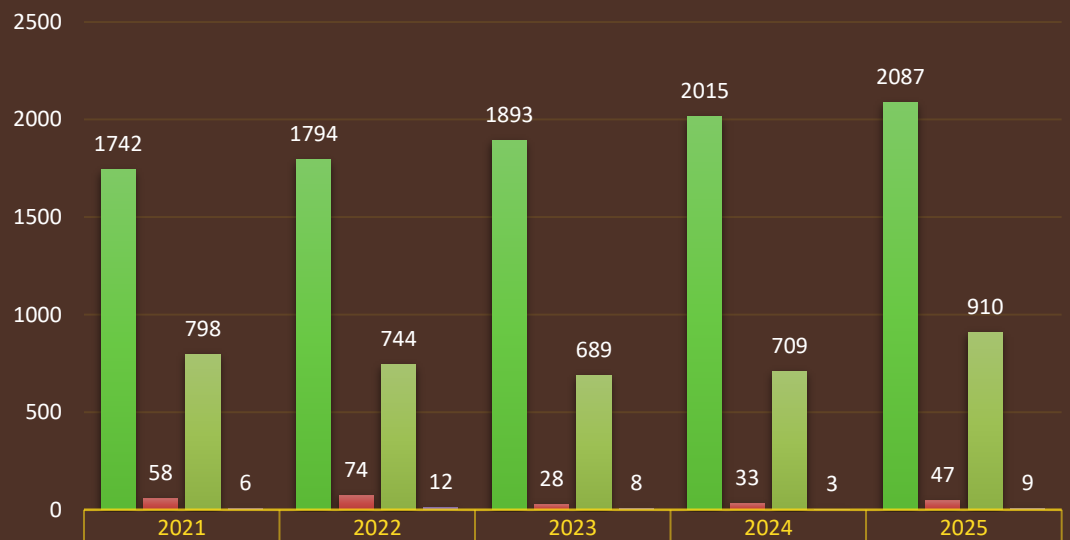

	2021	2022	2023	2024	2025
Undergraduate Degree Seeking	1742	1794	1893	2015	2087
Undergraduate Non-Degree Seeking	58	74	28	33	47
Graduate Degree Seeking	798	744	689	709	910
Graduate Non-Degree Seeking	6	12	8	3	9

Enrollment Diversity (Fall 2025) - Degree-Seeking Students (Headcount & Percentage)						
	Undergraduate Enrollment	% Total Undergraduate	Graduate School Enrollment	% Total Graduate School	Total Enrollment	% Total Enrollment
Total Degree Seeking	2087	97.80%	910	99.02%	2997	98.17%
Male	1041	49.88%	258	28.38%	1299	43.34%
Female	1046	50.12%	652	71.65%	1698	56.66%
Other	0	0.00%	0	0.00%	0	0.00%
Non-Resident Alien	94	4.50%	23	2.62%	117	3.90%
Hispanic/Latino	129	6.18%	80	9.00%	209	6.97%
Black or African American	75	3.59%	69	7.72%	144	4.80%
White, Non-Hispanic	1643	78.73%	659	71.85%	2302	76.81%
American Indian or Alaska Native	12	0.57%	4	0.44%	16	0.53%
Asian, Non-Hispanic	36	1.72%	24	2.69%	60	2.00%
Native Hawaiian or Other Pacific Islander	1	0.05%	1	0.11%	2	0.07%
Two or More Races	76	3.64%	36	3.97%	112	3.74%
Race or Ethnicity Unknown	21	1.01%	14	1.60%	35	1.17%
U.S. Citizen	1972	94.49%	880	96.70%	2852	95.16%
Non-Resident Alien	94	4.50%	23	2.53%	117	3.90%
New York State	1913	91.66%	623	68.46%	2536	84.62%
Other U.S. States, Territories	89	4.26%	273	30.00%	362	12.08%
Other Country	85	4.07%	14	1.54%	99	3.30%

Other Interesting Facts

Other Interesting Facts (Undergraduate Enrollment) 2021-2025 – Fall Census Day (September 15, 2025)					
	2021 (1800)	2022 (1868)	2023 (1921)	2024 (2048)	2025 (2134)
New York State	73%	74%	75%	76%	77%
Allegany County	3%	3%	3%	3%	2%
Cattaraugus County	12%	12%	12%	10%	11%
Chautauqua County	2%	3%	3%	4%	2%
Erie County	29%	26%	26%	26%	20%
International					
% of Students	4%	4%	5%	5%	6%
# of Countries	35	28	29	32	40
Financial Aid					
Pell Eligible	25%	23%	31%	32%	27%
Gender					
Male	55%	55%	54%	52%	49%
Female	45%	45%	46%	48%	51%
Other	0%	0%	0%	0%	0%
Full-Time					
	96%	95%	98%	98%	97%
First Generation					
	15%	21%	26%	26%	26%
Military Aligned					
	6%	5%	5%	5%	6%
Division I Athletes					
	19%	18%	18%	19%	17%
Student-to-Faculty Ratio					
	11:1	11:1	12:1	11:1	15:1
Cost of Attendance					
Tuition	\$36,520	\$37,620	\$38,950	\$40,500	\$42,200
Fees	\$1,120	\$1,150	\$1,200	\$1,235	\$1,285
Room	\$7,716	\$7,950	\$7,950	\$7,950	\$8,110
Board	\$6,460	\$6,950	\$7,200	\$7,500	\$7,800

Completions

Undergraduate Completions by Field of Studies

Undergraduate Degrees Conferred by Field of Studies (2020-2025)							
	Year	2020-21	2021-22	2022-23	2023-24	2024-25	5-Year
Number of Degrees		379	389	390	395	410	1963
Arts		72	76	74	71	71	364
Criminology		8	16	14	13	17	68
English		5	2	5	5	3	20
Environmental Studies		6	5	7	4	10	32
Health & Society BA		1	1	0	1	0	3
History		3	7	6	4	1	21
Individualized B.A.		2	0	1	0	0	3
International Studies		3	1	2	3	2	11
Literary Publishing & Editing			0	0	0	0	0
Music		1	1	1	1	0	4
Philosophy		3	1	1	4	4	13
Philosophy Pre-Legal		0	0	0	0	0	0
Political Science		12	6	8	8	6	40
Professional & Creative Writing		1	2	1	0	0	4
Psychology BA		20	22	19	24	19	104
Sociology		4	9	8	2	1	24
Spanish		1	0	1	0	2	4
Theater		0	0	0	0	1	1
Theology		0	1	0	1	0	2
Visual Arts		2	2	0	1	0	5
Women’s Studies		0	0	0	0	0	0
Sciences		53	52	56	42	38	241
Behavioral Neuroscience		5	2	3	5	3	18
Biochemistry		1	2	3	3	1	10
Bioinformatics		1	0	1	0	0	2
Biology		15	15	19	10	15	74
Biology - Adolescence Education		0	0	0	0	0	0
Chemistry		1	3	5	2	1	12
Chemistry - Adolescence Education		0	0	0	0	0	0
Computer Science		7	6	10	4	2	29
Cybersecurity		14	8	4	3	4	33
Data Science							
Engineering Physics		1	0	0	0	1	2
Health & Society BS		3	7	5	7	2	24
Individualized BS		0	0	4	1	1	6
Mathematics		0	3	0	4	0	7
Mathematics - Adolescence Education		0	0	0	0	1	1
Physics		0	2	0	0	1	3
Physics - Adolescence Education		0	0	0	0	0	0
Psychology BS		5	4	2	3	5	19

Undergraduate Degrees Conferred by Field of Studies (2020-2025)						
Year	2020-21	2021-22	2022-23	2023-24	2024-25	5-Year
Business	126	132	124	150	163	695
Accounting	31	24	33	30	21	139
Economics BBA			1	0	1	2
Economics BS			2	1	0	3
Finance	31	37	28	41	41	178
Individualized BBA	0	0	0	0	0	0
Management	22	24	23	27	37	133
Marketing	42	44	30	39	43	198
Sports Management		3	7	12	20	42
Communication	39	30	31	33	41	174
Advertising and Public Relations						
Broadcast Journalism	1	1	1	3	3	9
Communication, Soc. Justice & Advocacy					2	2
Journalism	15	9	8	6	3	41
Individualized B.A.	0	0	0	0	0	0
Media Studies		1	0	1	3	5
Sports Media	3	6	10	13	16	48
Strategic Communication	20	12	9	8	13	62
Video Production		1	3	2	1	7
Education	64	68	72	61	62	327
Adolescence Education	11	13	13	15	16	68
Childhood Education	1	0	0	3	1	5
Childhood/Early Childhood Education	3	3	4	0	10	20
Computer Science Education						
Educational Studies	5	7	9	10	7	38
Inclusive Childhood Education	12	7	9	1	2	31
Inclusive Early/Childhood Education	17	25	15	12	14	83
Physical Education	6	5	10	11	5	37
Sport Studies	9	8	12	9	7	45
Health Professions	25	31	33	38	42	169
Health Science	14	23	15	24	22	98
Nursing (Dual Degree)					4	4
Nursing (RN to BS)	6	0	4	4	0	14
Public Health	5	8	14	10	16	53
Total	379	389	390	395	410	1961

Undergraduate Degrees Conferred by Field of Studies 2020-2025

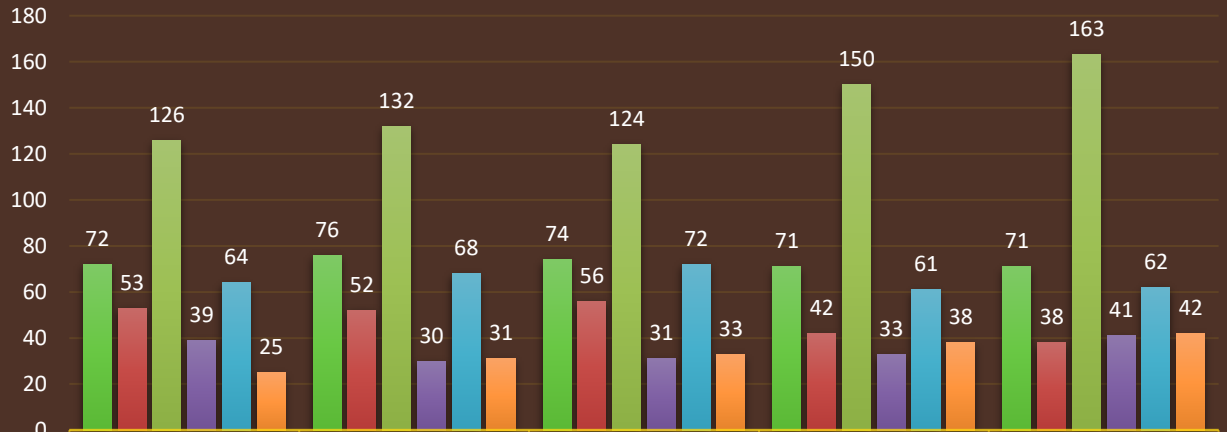

	2020-2021	2021-2022	2022-2023	2023-2024	2024-2025
Arts	72	76	74	71	71
Sciences	53	52	56	42	38
Business	126	132	124	150	163
Communication	39	30	31	33	41
Education	64	68	72	61	62
Health Professions	25	31	33	38	42

Undergraduate Degrees Conferred by Field of Studies (2020-2025) - Percentage								
	Year	2020-21	2021-22	2022-23	2023-24	2024-25	% of all degrees conferred 2020-2025	Cum Total
Marketing		11%	11%	8%	10%	10%	10%	10%
Finance		8%	10%	7%	10%	9%	19%	19%
Accounting		8%	6%	8%	8%	7%	26%	26%
UGTE		9%	9%	7%	4%	7%	33%	33%
Management		6%	6%	6%	7%	7%	40%	40%
Psychology		7%	7%	5%	7%	6%	46%	46%
Health Science		4%	6%	4%	6%	5%	51%	51%
Biology		4%	4%	5%	3%	4%	55%	55%
Criminology		2%	4%	4%	3%	3%	59%	59%
Adolescence Education		3%	3%	3%	4%	3%	62%	62%
Strategic Communication		5%	3%	2%	2%	3%	65%	65%
Public Health		1%	2%	4%	3%	3%	68%	68%
Sports Media		1%	2%	3%	3%	2%	70%	71%
Sport Studies		2%	2%	3%	2%	2%	73%	73%
Sports Management		0%	1%	2%	2%	2%	75%	75%
Journalism		4%	2%	2%	2%	2%	77%	77%
Political Science		3%	2%	2%	2%	2%	79%	79%
Educational Studies		1%	2%	2%	3%	2%	81%	81%
Physical Education		2%	1%	3%	3%	2%	83%	83%
Environmental Studies		2%	1%	2%	1%	2%	84%	84%
Cybersecurity		3%	2%	1%	1%	2%	86%	86%
Computer Science		2%	2%	3%	1%	1%	88%	87%
Health and Society		1%	2%	1%	2%	1%	89%	89%
Sociology		1%	2%	2%	1%	1%	90%	90%
History		1%	2%	2%	1%	1%	91%	91%
English		1%	1%	1%	1%	1%	92%	92%
Nursing		2%	0%	1%	1%	1%	93%	93%
Behavioral Neuroscience		1%	1%	1%	1%	1%	94%	94%
Philosophy		1%	0%	0%	1%	1%	95%	95%
Chemistry		0%	1%	1%	1%	1%	95%	95%
International Studies		1%	0%	1%	1%	1%	96%	96%
Biochemistry		0%	1%	1%	1%	1%	96%	96%
Broadcast Journalism		0%	0%	0%	1%	0%	97%	97%
Individualized		1%	0%	1%	0%	0%	97%	97%
Mathematics		0%	1%	0%	1%	0%	98%	98%

Undergraduate Degrees Conferred by Field of Studies (2020-2025) - Percentage							
Year	2020-21	2021-22	2022-23	2023-24	2024-25	% of all degrees conferred 2020-2025	Cum Total
Video Production	0%	0%	1%	1%	0%	98%	98%
Media Studies	0%	0%	0%	0%	0%	98%	98%
Visual Arts	1%	1%	0%	0%	0%	99%	99%
Spanish	0%	0%	0%	0%	0%	99%	99%
Economics	0%	0%	1%	0%	0%	99%	99%
Music	0%	0%	0%	0%	0%	99%	99%
Professional & Creative Writing	0%	1%	0%	0%	0%	99%	99%
Physics	0%	1%	0%	0%	0%	100%	100%
Communication, Soc. Justice & Advocacy	0%	0%	0%	0%	0%	100%	100%
Engineering Physics	0%	0%	0%	0%	0%	100%	100%
Bioinformatics	0%	0%	0%	0%	0%	100%	100%
Theology	0%	0%	0%	0%	0%	100%	100%
Theater	0%	0%	0%	0%	0%	100%	100%
Women's Studies	0%	0%	0%	0%	0%	100%	100%
Advertising and Public Relations						100%	100%
Data Science						100%	100%
Total	100%	100%	100%	100%	100%	100%	100%

Completions by Level

**Certificates & Degrees Conferred by Level - Headcount
2020-2025**

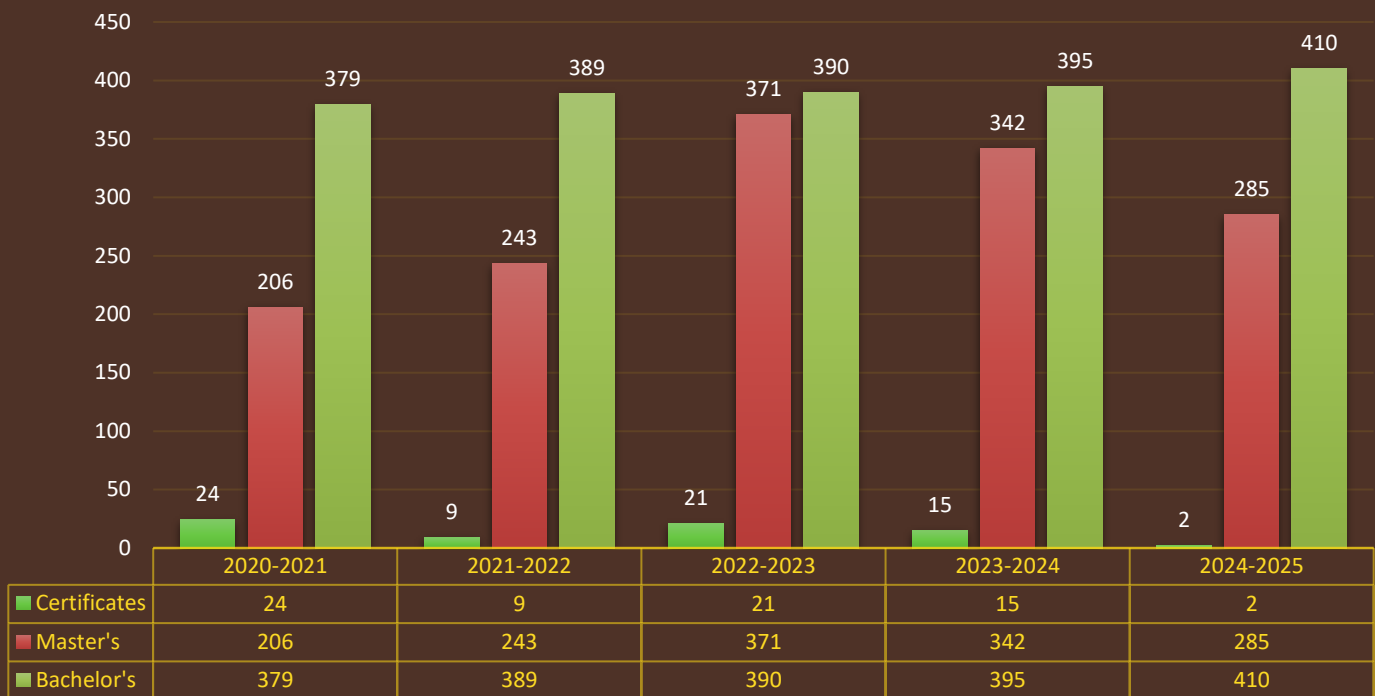

**Certificates & Degrees Conferred by Level - Percentage
2020-2025**

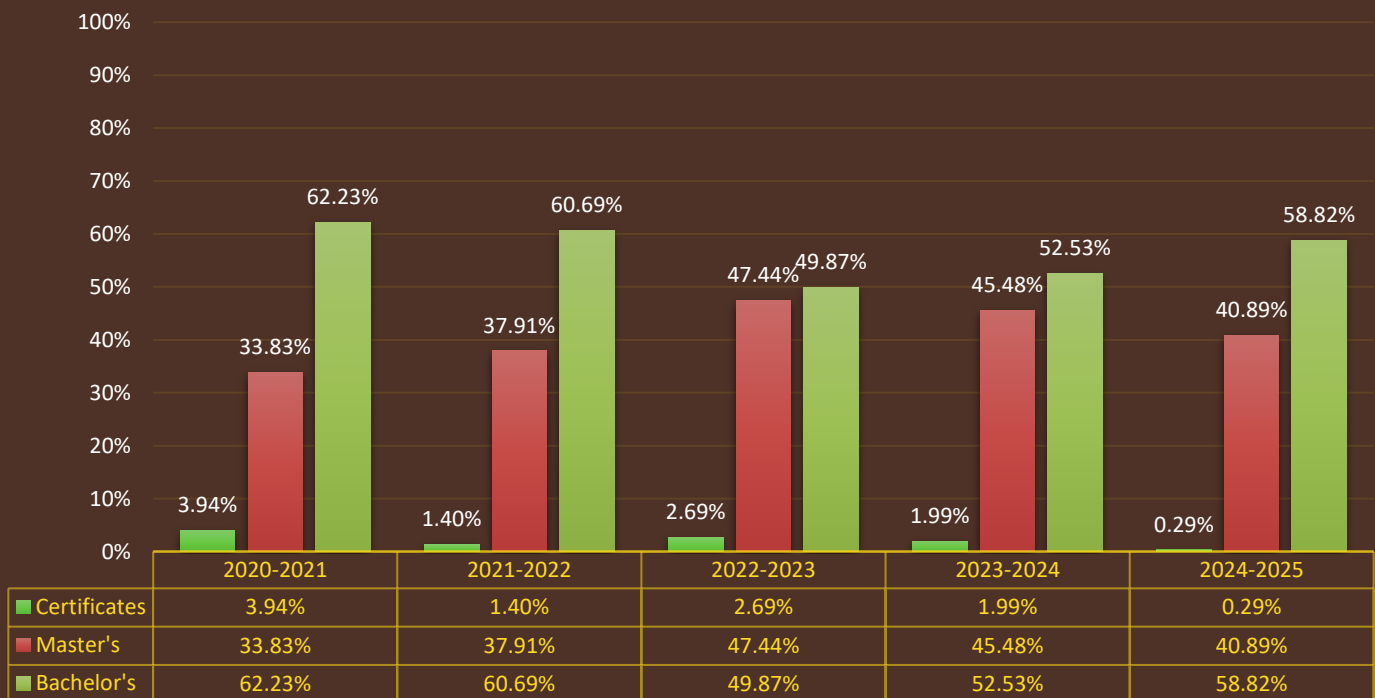

Graduate Completions by Program

Certificates & Degrees Conferred by Year and Graduate Program (2020-2025) - Headcount						
Graduate Program	2020-2021	2021-2022	2022-2023	2023-2024	2024-2025	Cumulative Total
MBA	75	109	105	81	71	441
Counselor Education	47	75	117	114	77	430
Physician Assistant Studies			24	33	38	95
Cybersecurity	24/1*	10/2*	21/7*	14/1*	14/0*	83/11*
Leadership	22	18	19	8	7	74
Marketing Communication	17	11	13	7	8	56
Literacy	2	4	9	15	14	44
Sports Journalism			9	21	10	40
Inclusive Special Education	10	8	10	4	3	35
Occupational Therapy			15	11	6	32
Business Analytics		4	9	11	6	30
Adolescence Education	0	4	5	7	10	26
Sport Administration			7	7	8	22
Educational Leadership	9/23*	0/7*	2/14*	4/14*	3/0*	18
Digital Journalism			6	3	2	11
Nursing					7	7
Public Health				2	1	3
Total	206/24*	243/9*	371/21*	342/15*	285	1447

*Master's/Certificates

Certificates & Degrees Conferred by Year and Graduate Program (2020-2025) - Percentage						
Graduate Program	2020-2021	2021-2022	2022-2023	2023-2024	2024-2025	Cumulative Total
MBA	36%	45%	28%	24%	25%	30%
Counselor Education	23%	31%	32%	33%	27%	30%
Physician Assistant Studies			6%	10%	13%	7%
Cybersecurity	12%	4%	6%	4%	5%	6%
Leadership	11%	7%	5%	2%	2%	5%
Marketing Communication	8%	5%	4%	2%	3%	4%
Literacy	1%	2%	2%	4%	5%	3%
Sports Journalism			2%	6%	4%	3%
Inclusive Special Education	5%	3%	3%	1%	1%	2%
Occupational Therapy			4%	3%	2%	2%
Business Analytics		2%	2%	3%	2%	2%
Adolescence Education	0%	2%	1%	2%	4%	2%
Sport Administration			2%	2%	3%	2%
Educational Leadership	4%	0%	1%	1%	1%	1%
Digital Journalism			2%	1%	1%	1%
Nursing					2%	0%
Public Health				1%	0%	0%
Total	100%	100%	100%	100%	100%	100%

Graduate Degrees Conferred by Year & Program - Headcount
2020-2025

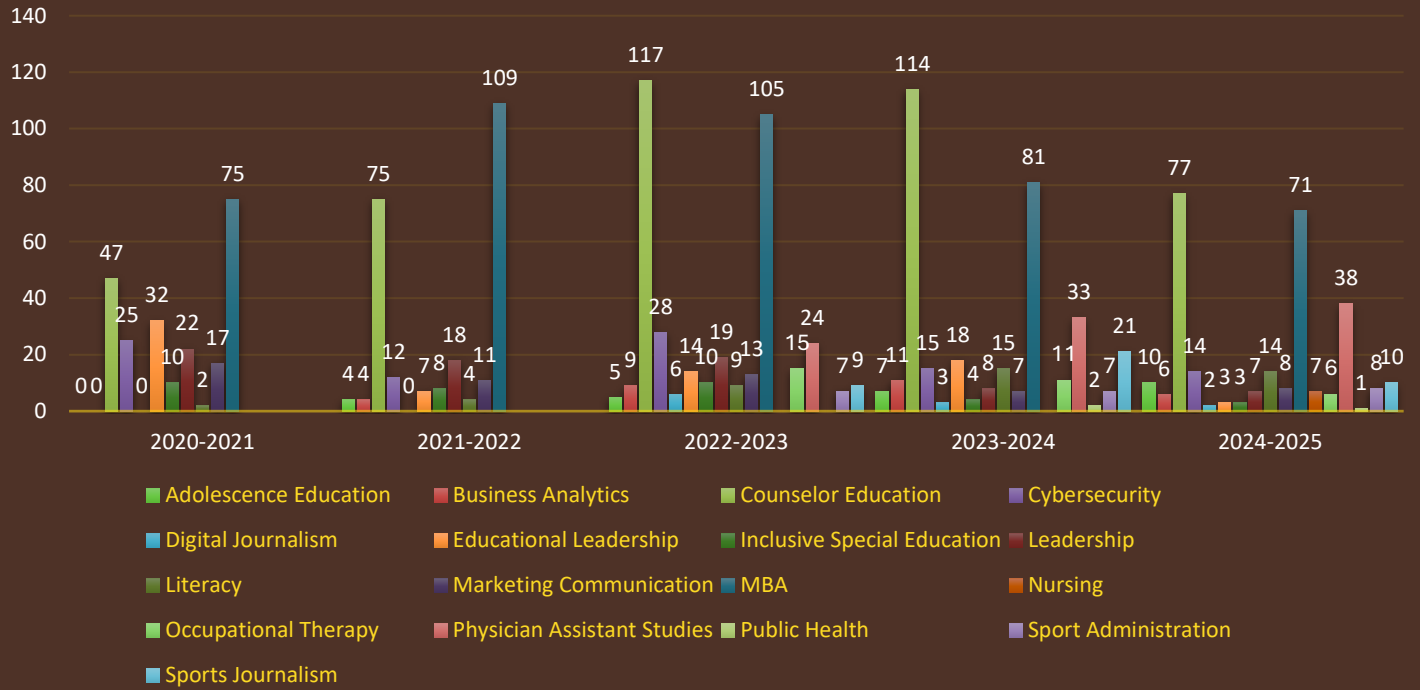

Graduate Degrees Conferred by Year & Program - Percentage
2020-2025

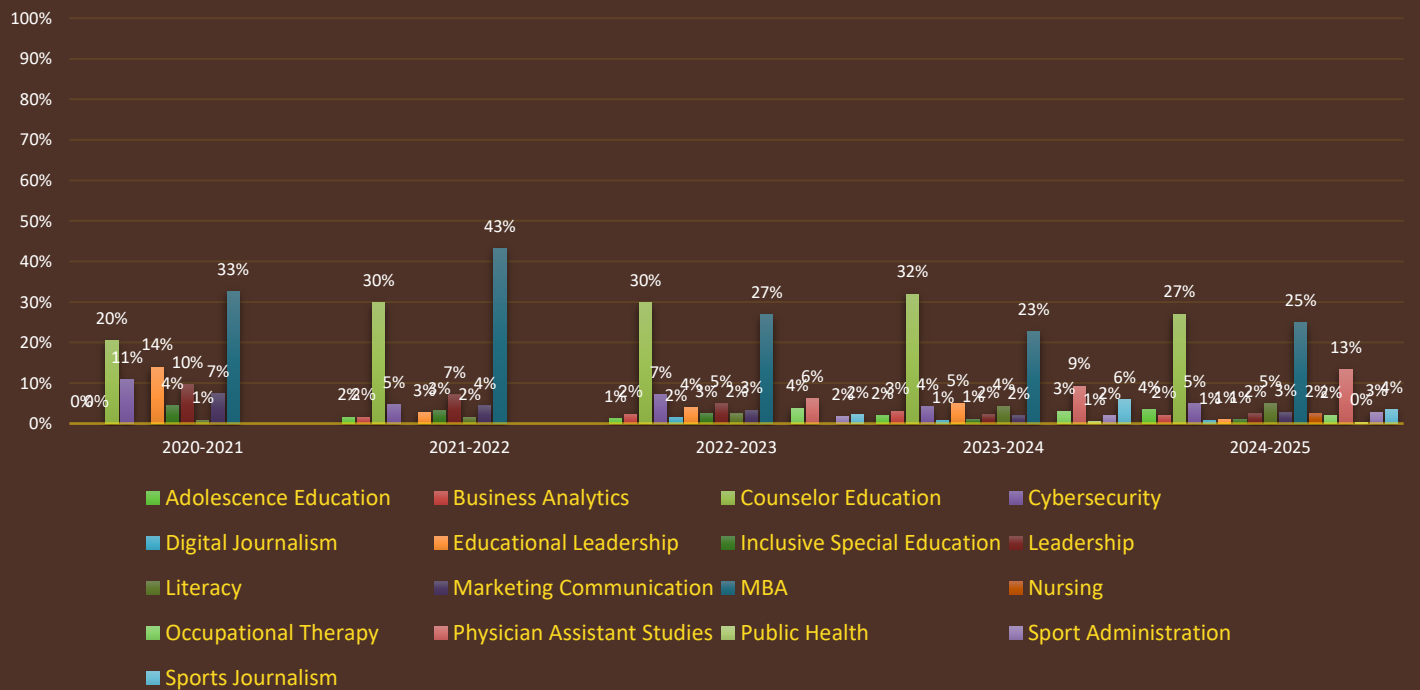

Student Success

Retention and Graduation Rates

Entered Fall	First Year Cohort	Freshman to Sophomore Retention Rate	Graduation Rates			
			4-Year	5-Year	6-Year	
2001	520	83%	54%	69%	71%	
2002	585	84%	54%	68%	70%	
2003	595	82%	50%	65%	67%	
2004	574	76%	53%	67%	68%	
2005	478	79%	48%	60%	63%	
2006	561	77%	51%	63%	64%	
2007	527	79%	54%	66%	67%	
2008	563	82%	55%	67%	68%	
2009	466	80%	54%	64%	64%	
2010	494	80%	53%	63%	64%	
2011	489	81%	59%	68%	69%	
2012	486	81%	60%	68%	68%	
2013	438	84%	69%	73%	74%	
2014	435	86%	68%	72%	74%	
2015	390	82%	68%	71%	71%	
2016	433	84%	68%	73%	73%	
2017	439	86%	65%	70%	70%	
2018	551	84%	58%	65%	67%	
2019	492	86%	62%	68%	69%	
2020	488	73%	58%	60%		
2021	484	80%	62%			
2022	571	81%				
2023	574	86%				
2024	591	83%				
2025	576					

Retention by Division (Fall 2024 Cohort)							
Division of First Enrollment							
	Arts	Sciences	Business	Communication	Education	Health Professions	Total
Number of Freshman	97	77	193	48	101	75	591
First to Second Semester Retention Rate	97	64	189	53	95	66	564
First to Second Year Retention Rate	67	47	145	38	82	53	432

Retention by Program (First to Third Term)

Fall 2020 Cohort						Term 3 Status - Percentage					
Term 1 Major	Term 3 Status - Headcount					Term 1 Major	Term 3 Status - Percentage				
	No Longer Enrolled	Enrolled Different Program Different School	Enrolled Different Program Same School	Enrolled in Same Program	Total		No Longer Enrolled	Enrolled Different Program Different School	Enrolled Different Program Same School	Enrolled in Same Program	Total
Arts						Arts					
Criminology	8	2	0	10	20	Criminology	40%	10%	0%	50%	100%
English	1	0	0	1	2	English	50%	0%	0%	50%	100%
Environmental Studies	3	2	0	0	5	Environmental Studies	60%	40%	0%	0%	100%
Health & Society	1	0	0	1	2	Health & Society	0%	0%	0%	100%	100%
History	1	0	0	0	1	History	50%	0%	0%	50%	100%
Individualized	1	0	0	0	1	Individualized	100%	0%	0%	0%	100%
International Studies	1	0	0	2	3	International Studies	33%	0%	0%	67%	100%
Music	0	0	0	0	0	Music	N/A	N/A	N/A	N/A	N/A
Philosophy	0	0	0	0	0	Philosophy	N/A	N/A	N/A	N/A	N/A
Political Science	3	1	0	5	9	Political Science	33%	11%	0%	56%	100%
Prof/Creative Writing	0	0	0	0	0	Prof/Creative Writing	N/A	N/A	N/A	N/A	N/A
Psychology B.A. & B.S.	7	0	1	10	18	Psychology B.A. & B.S.	39%	0%	6%	56%	100%
Sociology	1	0	0	0	1	Sociology	100%	0%	0%	0%	100%
Spanish	1	0	0	0	1	Spanish	100%	0%	0%	0%	100%
Theater	1	0	0	0	1	Theater	100%	0%	0%	0%	100%
Theology	0	0	0	1	1	Theology	0%	0%	0%	100%	100%
Visual Arts	1	0	0	0	1	Visual Arts	100%	0%	0%	0%	100%
Undecided Arts	4	1	0	8	13	Undecided Arts	31%	8%	0%	62%	100%
Total	34	6	1	38	79	Total	43%	8%	1%	48%	100%
Business						Business					
Accounting	3	1	0	13	17	Accounting	18%	6%	0%	76%	100%
Finance	10	0	1	28	39	Finance	26%	0%	3%	72%	100%
Management	8%	0%	3%	14%	25%	Management	32%	0%	12%	56%	100%
Marketing	6	2	1	24	33	Marketing	18%	6%	3%	73%	100%
Sports Management	4	4	0	7	15	Sports Management	27%	27%	0%	47%	100%
Undecided Business	6	1	3	20	30	Undecided Business	20%	3%	10%	67%	100%
Total	37	8	8	106	159	Total	23%	5%	5%	67%	100%

Fall 2020 Cohort						Term 3 Status - Headcount						Term 3 Status - Percentage					
Term 1 Major	No Longer Enrolled	Enrolled Different Program Different School	Enrolled Different Program Same School	Enrolled in Same Program	Total	Term 1 Major	No Longer Enrolled	Enrolled Different Program Different School	Enrolled Different Program Same School	Enrolled in Same Program	Total	Term 1 Major	No Longer Enrolled	Enrolled Different Program Different School	Enrolled Different Program Same School	Enrolled in Same Program	Total
Communication						Communication											
Broadcast Journalism	3	0	2	3	8	Broadcast Journalism	33%	0%	25%	38%	100%	Broadcast Journalism	33%	0%	25%	38%	100%
Journalism	0	1	1	2	4	Journalism	0%	25%	25%	50%	100%	Journalism	0%	25%	25%	50%	100%
Sports Media	0	1	3	14	18	Sports Media	0%	6%	17%	78%	100%	Sports Media	0%	6%	17%	78%	100%
Strat Com	3	0	0	2	5	Strat Com	60%	0%	0%	40%	100%	Strat Com	60%	0%	0%	40%	100%
Video Production	0	1	0	0	1	Video Production	0%	100%	0%	0%	100%	Video Production	0%	100%	0%	0%	100%
Undecided Comm	2	1	1	3	7	Undecided Comm	29%	14%	14%	43%	100%	Undecided Comm	29%	14%	14%	43%	100%
Total	8	4	7	24	43	Total	19%	9%	16%	56%	100%	Total	19%	9%	16%	56%	100%
Education						Education											
Adol Education	8	0	0	13	21	Adol Education	38%	0%	0%	62%	100%	Adol Education	38%	0%	0%	62%	100%
Childhood Education	1	0	0	1	2	Childhood Education	50%	0%	0%	50%	100%	Childhood Education	50%	0%	0%	50%	100%
Childhood Studies	1	1	0	0	2	Childhood Studies	50%	50%	0%	0%	100%	Childhood Studies	50%	50%	0%	0%	100%
Elem/Child Education	3	1	2	4	10	Elem/Child Education	30%	10%	20%	40%	100%	Elem/Child Education	30%	10%	20%	40%	100%
Inclusive Elem Educ	2	1	1	16	20	Inclusive Elem Educ	10%	5%	5%	80%	100%	Inclusive Elem Educ	10%	5%	5%	80%	100%
Physical Education	5	0	0	11	16	Physical Education	31%	0%	0%	69%	100%	Physical Education	31%	0%	0%	69%	100%
Sport Studies	3	1	0	3	7	Sport Studies	43%	14%	0%	43%	100%	Sport Studies	43%	14%	0%	43%	100%
Total	23	4	3	48	78	Total	29%	5%	4%	62%	100%	Total	29%	5%	4%	62%	100%
Health Professions						Health Professions											
Health Science	10	6	4	19	39	Health Science	26%	15%	10%	49%	100%	Health Science	26%	15%	10%	49%	100%
Public Health	0	0	0	2	2	Public Health	0%	0%	0%	100%	100%	Public Health	0%	0%	0%	100%	100%
Total	10	6	4	21	41	Total	24%	15%	10%	51%	100%	Total	24%	15%	10%	51%	100%
Sciences						Sciences											
Beh Neuroscience	3	0	0	1	4	Beh Neuroscience	75%	0%	0%	25%	100%	Beh Neuroscience	75%	0%	0%	25%	100%
Biology	10	8	4	20	42	Biology	24%	19%	10%	48%	100%	Biology	24%	19%	10%	48%	100%
Bioinformatics	0	0	1	1	2	Bioinformatics	0%	0%	50%	50%	100%	Bioinformatics	0%	0%	50%	50%	100%
Biochemistry	2	0	3	4	9	Biochemistry	22%	0%	33%	44%	100%	Biochemistry	22%	0%	33%	44%	100%
Chemistry	2	2	0	2	6	Chemistry	33%	33%	0%	33%	100%	Chemistry	33%	33%	0%	33%	100%
Computer Science	1	2	0	5	8	Computer Science	13%	25%	0%	63%	100%	Computer Science	13%	25%	0%	63%	100%
Cybersecurity	0	2	0	1	3	Cybersecurity	0%	67%	0%	33%	100%	Cybersecurity	0%	67%	0%	33%	100%

Fall 2020 Cohort						Term 3 Status - Headcount						Term 3 Status - Percentage					
Term 1 Major	No Longer Enrolled	Enrolled Different Program Different School	Enrolled Different Program Same School	Enrolled in Same Program	Total	Term 1 Major	No Longer Enrolled	Enrolled Different Program Different School	Enrolled Different Program Same School	Enrolled in Same Program	Total	Term 1 Major	No Longer Enrolled	Enrolled Different Program Different School	Enrolled Different Program Same School	Enrolled in Same Program	Total
Engineering Physics	1	2	2	1	6	Engineering Physics	17%	33%	33%	17%	100%	Engineering Physics	17%	33%	33%	17%	100%
Health & Society	1	0	0	1	2	Health & Society	50%	0%	0%	50%	100%	Health & Society	50%	0%	0%	50%	100%
Individualized	0	0	0	1	1	Individualized	0%	0%	0%	100%	100%	Individualized	0%	0%	0%	100%	100%
Mathematics	0	0	0	2	2	Mathematics	0%	0%	0%	100%	100%	Mathematics	0%	0%	0%	100%	100%
Physics	0	0	0	0	0	Physics	N/A	N/A	N/A	N/A	N/A	Physics	N/A	N/A	N/A	N/A	N/A
Undecided Sciences	0	1	2	0	3	Undecided Sciences	0%	33%	67%	0%	100%	Undecided Sciences	0%	33%	67%	0%	100%
Total	20	17	12	39	88	Total	23%	19%	14%	44%	100%	Total	23%	19%	14%	44%	100%
Total - All Majors	132	45	35	276	488	Total - All Majors	27%	9%	7%	57%	100%	Total - All Majors	27%	9%	7%	57%	100%

Fall 2021 Cohort						Term 3 Status - Headcount						Term 3 Status – Percentage				
Term 1 Major	No Longer Enrolled	Enrolled Different Program Different School	Enrolled Different Program Same School	Enrolled in Same Program	Total	Term 1 Major	No Longer Enrolled	Enrolled Different Program Different School	Enrolled Different Program Same School	Enrolled in Same Program	Total					
Arts						Arts										
Criminology	2	3	1	10	16	Criminology	13%	19%	6%	63%	100%					
English	2	0	0	1	3	English	67%	0%	0%	33%	100%					
Environmental Studies	2	0	0	3	5	Environmental Studies	40%	0%	0%	60%	100%					
Health & Society	0	0	0	0	0	Health & Society	N/A	N/A	N/A	N/A	N/A					
History	0	3	0	2	5	History	0%	60%	0%	40%	100%					
Individualized	0	0	0	0	0	Individualized	N/A	N/A	N/A	N/A	N/A					
International Studies	1	0	0	1	2	International Studies	50%	0%	0%	50%	100%					
Literary Editing & Pub	1	0	0	0	1	International Studies	100%	0%	0%	0%	100%					
Music	0	0	0	0	0	Music	N/A	N/A	N/A	N/A	N/A					
Philosophy	0	0	0	1	1	Philosophy	0%	0%	0%	100%	100%					
Political Science	1	0	1	4	6	Political Science	17%	0%	17%	67%	100%					
Prof/Creative Writing	0	0	0	0	0	Prof/Creative Writing	N/A	N/A	N/A	N/A	N/A					
Psychology B.A. & B.S.	3	2	0	23	28	Psychology B.A. & B.S.	11%	7%	0%	82%	100%					
Sociology	0	0	1	0	1	Sociology	0%	0%	100%	0%	100%					
Spanish	0	0	0	0	0	Spanish	N/A	N/A	N/A	N/A	N/A					
Theater	0	0	0	0	0	Theater	N/A	N/A	N/A	N/A	N/A					
Theology	0	0	0	0	0	Theology	N/A	N/A	N/A	N/A	N/A					
Visual Arts	2	0	0	1	3	Visual Arts	67%	0%	0%	33%	100%					
Undecided Arts	2	7	3	3	15	Undecided Arts	13%	47%	20%	20%	100%					
Total	16	15	6	50	87	Total	18%	17%	7%	57%	100%					
Business						Business										
Accounting	6	0	2	14	22	Accounting	27%	0%	9%	64%	100%					
Finance	6	1	2	24	33	Finance	18%	3%	6%	73%	100%					
Management	10	0	4	13	27	Management	37%	0%	15%	48%	100%					
Marketing	5	0	1	18	24	Marketing	21%	0%	4%	75%	100%					
Sports Management	5	2	3	23	33	Sports Management	15%	6%	9%	70%	100%					
Undecided Business	12	1	8	25	46	Undecided Business	26%	2%	17%	54%	100%					
Total	44	4	20	117	185	Total	24%	2%	11%	63%	100%					

Fall 2021 Cohort						Term 3 Status - Headcount						Term 3 Status – Percentage				
Term 1 Major	No Longer Enrolled	Enrolled Different Program Different School	Enrolled Different Program Same School	Enrolled in Same Program	Total	Term 1 Major	No Longer Enrolled	Enrolled Different Program Different School	Enrolled Different Program Same School	Enrolled in Same Program	Total					
Communication						Communication										
Broadcast Journalism	1	0	1	4	6	Broadcast Journalism	17%	0%	17%	67%	100%					
Journalism	1	0	0	2	3	Journalism	33%	0%	0%	67%	100%					
Media Studies	1	0	0	0	1	Media Studies	100%	0%	0%	0%	100%					
Sports Media	3	0	0	14	17	Sports Media	18%	0%	0%	82%	100%					
Strat Com	0	0	0	2	2	Strat Com	0	0	0	100%	100%					
Video Production	0	0	0	1	0	Video Production	0%	0%	0%	100%	100%					
Undecided Comm	1	0	1	2	4	Undecided Comm	25%	0%	25%	50%	100%					
Total	7	0	2	25	34	Total	21%	0%	6%	74%	100%					
Education						Education										
Adol Education	0	1	1	10	12	Adol Education	0%	8%	8%	83%	100%					
Childhood Education	0	1	0	1	2	Childhood Education	0%	50%	0%	50%	100%					
Educational Studies	0	0	0	3	3	Educational Studies	0%	0%	0%	100%	100%					
Elem/Child Education	2	2	4	8	16	Elem/Child Education	13%	13%	25%	50%	100%					
Inclusive Elem Educ	1	0	2	13	16	Inclusive Elem Educ	6%	0%	13%	81%	100%					
Physical Education	1	1	0	6	8	Physical Education	13%	13%	0%	75%	100%					
Sport Studies	1	1	0	3	5	Sport Studies	20%	20%	0%	60%	100%					
Total	5	6	7	44	62	Total	8%	10%	11%	71%	100%					
Health Professions						Health Professions										
Health Science	5	5	5	16	31	Health Science	16%	16%	16%	52%	100%					
Nursing	2	1	1	2	6	Nursing	33%	17%	17%	33%	100%					
Public Health	2	1	0	1	4	Public Health	50%	25%	0%	25%	100%					
Total	9	7	6	19	41	Total	22%	17%	15%	46%	100%					
Sciences						Sciences										
Beh Neuroscience	1	3	0	3	7	Beh Neuroscience	14%	43%	0%	43%	100%					
Biology	10	7	1	15	33	Biology	30%	21%	3%	45%	100%					
Bioinformatics	0	0	0	1	1	Bioinformatics	0%	0%	0%	100%	100%					
Biochemistry	1	2	0	4	7	Biochemistry	14%	29%	0%	57%	100%					
Chemistry	2	0	10	1	4	Chemistry	50%	0%	25%	25%	100%					
Computer Science	1	1	0	3	5	Computer Science	20%	20%	0%	60%	100%					

Fall 2021 Cohort		Term 3 Status - Headcount					Term 3 Status – Percentage				
Term 1 Major	No Longer Enrolled	Enrolled Different Program Different School	Enrolled Different Program Same School	Enrolled in Same Program	Total	Term 1 Major	No Longer Enrolled	Enrolled Different Program Different School	Enrolled Different Program Same School	Enrolled in Same Program	Total
Cybersecurity	0	0	0	1	1	Cybersecurity	0%	0%	0%	100%	100%
Engineering Physics	1	3	0	2	6	Engineering Physics	17%	50%	0%	33%	100%
Health & Society	0	1	0	2	3	Health & Society	0%	33%	0%	67%	100%
Individualized	0	0	0	0	0	Individualized	N/A	N/A	N/A	N/A	N/A
Mathematics	0	2	0	0	2	Mathematics	0%	100%	0%	0%	100%
Physics	0	0	0	1	1	Physics	0%	0%	0%	100%	100%
Undecided Sciences	2	2	0	1	5	Undecided Sciences	40%	40%	0%	20%	100%
Total	18	21	2	34	75	Total	24%	28%	3%	45%	100%
Total - All Majors	99	53	43	289	484	Total - All Majors	20%	11%	9%	60%	100%

Fall 2022 Cohort						Term 3 Status - Headcount						Term 3 Status – Percentage				
Term 1 Major	No Longer Enrolled	Enrolled Different Program Different School	Enrolled Different Program Same School	Enrolled in Same Program	Total	Term 1 Major	No Longer Enrolled	Enrolled Different Program Different School	Enrolled Different Program Same School	Enrolled in Same Program	Total					
Arts						Arts										
Criminology	4	0	0	10	15	Criminology	27%	7%	0%	67%	100%					
English	0	0	0	2	2	English	0%	0%	0%	100%	100%					
Environmental Studies	3	0	0	5	0	Environmental Studies	38%	0%	0%	63%	100%					
Health & Society	0	0	0	1	1	Health & Society	0%	0%	0%	100%	100%					
History	0	0	0	2	2	History	0%	0%	0%	100%	100%					
Individualized	0	0	0	1	1	Individualized	0%	0%	0%	100%	100%					
International Studies	1	0	0	3	4	International Studies	25%	0%	0%	75%	100%					
Literary Editing & Pub	0	0	0	1	0	International Studies	0%	0%	0%	100%	100%					
Music	0	0	0	0	0	Music	N/A	N/A	N/A	N/A	N/A					
Philosophy	0	0	0	0	0	Philosophy	N/A	N/A	N/A	N/A	N/A					
Political Science	0	0	1	7	8	Political Science	0%	%	13%	88%	100%					
Psychology B.A. & B.S.	9	2	0	24	35	Psychology B.A. & B.S.	26%	6%	0%	69%	100%					
Sociology	0	0	0	1	1	Sociology	0%	0%	0%	100%	100%					
Spanish	0	0	0	0	0	Spanish	N/A	N/A	N/A	N/A	N/A					
Theater	0	0	0	0	0	Theater	N/A	N/A	N/A	N/A	N/A					
Theology	0	0	1	0	1	Theology	0%	0%	100%	0%	100%					
Visual Arts	1	0	0	0	1	Visual Arts	100%	0%	0%	0%	100%					
Undecided Arts	6	4	2	4	16	Undecided Arts	38%	25%	13%	25%	100%					
Total	24	7	4	61	96	Total	25%	7%	4%	64%	100%					
Business						Business										
Accounting	1	1	0	12	14	Accounting	7%	7%	0%	86%	100%					
Economics	1	0	0	2	3	Economics	33%	0%	0%	67%	100%					
Finance	5	0	2	29	36	Finance	14%	0%	6%	81%	100%					
Individualized	1	0	0	1	2	Individualized	50%	0%	0%	50%	100%					
Management	6	0	2	13	21	Management	29%	0%	10%	62%	100%					
Marketing	5	3	2	21	31	Marketing	16%	10%	6%	68%	100%					
Sports Management	9	2	6	25	42	Sports Management	21%	5%	14%	60%	100%					
Undecided Business	10	7	20	17	54	Undecided Business	19%	13%	37%	31%	100%					
Total	38	13	32	120	203	Total	19%	6%	16%	59%	100%					

Fall 2022 Cohort						Term 3 Status - Headcount						Term 3 Status – Percentage				
Term 1 Major	No Longer Enrolled	Enrolled Different Program Different School	Enrolled Different Program Same School	Enrolled in Same Program	Total	Term 1 Major	No Longer Enrolled	Enrolled Different Program Different School	Enrolled Different Program Same School	Enrolled in Same Program	Total					
Communication						Communication										
Broadcast Journalism	0	2	0	4	6	Broadcast Journalism	0%	33%	0%	67%	100%					
Comm/Soc Just/Adv	1	0	0	0	1	Comm/Soc Just/Adv	100%	0%	0%	0%	100%					
Journalism	1	0	4	2	7	Journalism	14%	0%	57%	29%	100%					
Media Studies	0	0	0	1	1	Media Studies	0%	0%	0%	100%	100%					
Sports Media	1	4	0	17	22	Sports Media	5%	18%	0%	77%	100%					
Strat Com	1	0	0	2	3	Strat Com	33%	0%	0%	67%	100%					
Video Production	0	0	1	2	3	Video Production	0%	0%	33%	67%	100%					
Undecided Comm	0	3	3	1	7	Undecided Comm	0%	43%	43%	14%	100%					
Total	4	9	8	29	50	Total	8%	18%	16%	58%	100%					
Education						Education										
Adol Education	3	0	0	12	15	Adol Education	20%	0%	0%	80%	100%					
Childhood Education	0	1	0	1	2	Childhood Education	0%	50%	0%	50%	100%					
Educational Studies	0	1	0	1	2	Educational Studies	0%	50%	0%	50%	100%					
Elem/Child Education	1	1	0	10	12	Elem/Child Education	8%	8%	0%	83%	100%					
Inclusive Elem Educ	2	0	2	22	26	Inclusive Elem Educ	8%	0%	8%	85%	100%					
Physical Education	1	2	0	11	14	Physical Education	7%	14%	0%	79%	100%					
Sport Studies	2	0	0	4	6	Sport Studies	33%	0%	0%	67%	100%					
Total	9	5	2	61	77	Total	12%	6%	3%	79%	100%					
Health Professions						Health Professions										
Health Science	11	15	0	9	35	Health Science	31%	43%	0%	26%	100%					
Nursing	2	2	1	5	10	Nursing	20%	20%	10%	50%	100%					
Public Health	2	4	0	11	17	Public Health	12%	24%	0%	65%	100%					
Total	15	21	1	25	62	Total	24%	34%	2%	40%	100%					
Sciences						Sciences										
Beh Neuroscience	1	1	2	0	4	Beh Neuroscience	25%	25%	50%	0%	100%					
Biology	5	12	0	21	38	Biology	13%	32%	0%	55%	100%					
Bioinformatics	1	0	0	1	2	Bioinformatics	50%	0%	0%	50%	100%					
Biochemistry	1	0	0	3	4	Biochemistry	25%	0%	0%	75%	100%					

Fall 2022 Cohort						Term 3 Status - Headcount						Term 3 Status – Percentage				
Term 1 Major	No Longer Enrolled	Enrolled Different Program Different School	Enrolled Different Program Same School	Enrolled in Same Program	Total	Term 1 Major	No Longer Enrolled	Enrolled Different Program Different School	Enrolled Different Program Same School	Enrolled in Same Program	Total					
Chemistry	0	1	0	2	3	Chemistry	0%	33%	0%	67%	100%					
Computer Science	5	1	1	6	13	Computer Science	38%	8%	8%	46%	100%					
Cybersecurity	1	0	1	7	9	Cybersecurity	11%	0%	11%	78%	100%					
Engineering Physics	0	2	0	0	2	Engineering Physics	0%	100%	0%	0%	100%					
Health & Society	0	1	0	0	1	Health & Society	0%	100%	0%	0%	100%					
Individualized	0	0	0	0	0	Individualized	N/A	N/A	N/A	N/A	N/A					
Mathematics	0	0	0	0	0	Mathematics	N/A	N/A	N/A	N/A	N/A					
Physics	0	0	0	0	0	Physics	N/A	N/A	N/A	N/A	N/A					
Undecided Sciences	3	2	0	2	7	Undecided Sciences	43%	29%	0%	29%	100%					
Total	17	20	4	42	83	Total	20%	24%	5%	51%	100%					
Total - All Majors	107	75	51	338	571	Total - All Majors	19%	13%	9%	50%	100%					

Fall 2023 Cohort						Term 3 Status - Headcount						Term 3 Status – Percentage				
Term 1 Major	No Longer Enrolled	Enrolled Different Program Different School	Enrolled Different Program Same School	Enrolled in Same Program	Total	Term 1 Major	No Longer Enrolled	Enrolled Different Program Different School	Enrolled Different Program Same School	Enrolled in Same Program	Total					
Arts						Arts										
Criminology	2	3	0	10	15	Criminology	13%	20%	0%	67%	100%					
English	0	0	0	3	3	English	0%	0%	0%	100%	100%					
Environmental Studies	0	0	0	4	0	Environmental Studies	0%	0%	0%	100%	100%					
Health & Society	0	0	0	0	0	Health & Society	N/A	N/A	N/A	N/A	N/A					
History	0	0	0	6	6	History	0%	0%	0%	100%	100%					
Individualized	0	0	0	0	0	Individualized	N/A	N/A	N/A	N/A	N/A					
International Studies	1	0	0	2	3	International Studies	33%	0%	0%	67%	100%					
Literary Editing & Pub	0	0	0	0	0	International Studies	N/A	N/A	N/A	N/A	N/A					
Music	0	0	0	1	1	Music	0%	0%	0%	100%	100%					
Philosophy	0	0	0	0	0	Philosophy	N/A	N/A	N/A	N/A	N/A					
Political Science	1	1	0	8	10	Political Science	10%	10%	0%	80%	100%					
Psychology B.A. & B.S.	5	3	1	25	34	Psychology B.A. & B.S.	15%	9%	3%	74%	100%					
Sociology	0	0	0	2	2	Sociology	0%	0%	0%	100%	100%					
Spanish	0	0	0	1	1	Spanish	0%	0%	0%	100%	N/A					
Theater	0	0	0	0	0	Theater	N/A	N/A	N/A	N/A	N/A					
Theology	0	0	0	1	1	Theology	0%	0%	0%	100%	100%					
Visual Arts	0	0	0	0	0	Visual Arts	N/A	N/A	N/A	N/A	N/A					
Undecided Arts	2	5	0	4	11	Undecided Arts	18%	45%	0%	36%	100%					
Total	11	12	1	67	91	Total	12%	13%	1%	74%	100%					
Business						Business										
Accounting	3	0	0	18	21	Accounting	14%	0%	0%	86%	100%					
Economics	1	1	1	4	7	Economics	14%	14%	14%	57%	100%					
Finance	5	0	2	29	36	Finance	14%	0%	6%	81%	100%					
Individualized	0	0	0	0	0	Individualized	N/A	N/A	N/A	N/A	N/A					
Management	3	3	1	11	18	Management	17%	17%	6%	61%	100%					
Marketing	3	0	0	18	21	Marketing	14%	0%	0%	86%	100%					
Sports Management	7	2	6	14	29	Sports Management	24%	7%	21%	48%	100%					
Undecided Business	7	3	13	22	45	Undecided Business	16%	7%	29%	49%	100%					
Total	29	9	23	116	177	Total	16%	5%	13%	66%	100%					

Fall 2023 Cohort						Term 3 Status - Headcount						Term 3 Status – Percentage				
Term 1 Major	No Longer Enrolled	Enrolled Different Program Different School	Enrolled Different Program Same School	Enrolled in Same Program	Total	Term 1 Major	No Longer Enrolled	Enrolled Different Program Different School	Enrolled Different Program Same School	Enrolled in Same Program	Total					
Communication						Communication										
Broadcast Journalism	0	0	2	4	6	Broadcast Journalism	0%	0%	33%	67%	100%					
Comm/Soc Just/Adv	0	0	0	2	2	Comm/Soc Just/Adv	0%	0%	0%	100%	100%					
Journalism	0	1	0	5	6	Journalism	0%	17%	0%	83%	100%					
Media Studies	0	0	0	0	0	Media Studies	N/A	N/A	N/A	N/A	N/A					
Sports Media	2	4	0	17	23	Sports Media	9%	17%	0%	74%	100%					
Strat Com	1	2	0	2	5	Strat Com	20%	40%	0%	40%	100%					
Video Production	1	0	1	5	7	Video Production	14%	0%	14%	71%	100%					
Undecided Comm	2	1	3	3	3	Undecided Comm	22%	11%	33%	33%	100%					
Total	6	8	6	38	58	Total	10%	14%	10%	66%	100%					
Education						Education										
Adol Education	1	2	4	10	17	Adol Education	6%	12%	24%	59%	100%					
Childhood Education	1	0	0	0	1	Childhood Education	100%	0%	0%	0%	100%					
Educational Studies	0	0	0	1	1	Educational Studies	0%	0%	0%	100%	100%					
Elem/Child Education	3	2	5	7	17	Elem/Child Education	18%	12%	29%	41%	100%					
Inclusive Elem Educ	2	1	4	26	33	Inclusive Elem Educ	6%	3%	12%	79%	100%					
Physical Education	2	2	1	14	19	Physical Education	11%	11%	5%	74%	100%					
Sport Studies	3	0	0	2	5	Sport Studies	60%	0%	0%	40%	100%					
Total	12	7	14	60	93	Total	13%	8%	15%	65%	100%					
Health Professions						Health Professions										
Health Science	6	8	9	17	40	Health Science	15%	20%	23%	43%	100%					
Nursing	1	1	1	7	10	Nursing	10%	10%	10%	70%	100%					
Public Health	1	0	0	15	16	Public Health	6%	0%	0%	94%	100%					
Total	12	7	14	60	93	Total	12%	14%	15%	59%	100%					
Sciences						Sciences										
Beh Neuroscience	0	0	0	0	0	Beh Neuroscience	N/A	N/A	N/A	N/A	N/A					
Biology	6	19	1	18	44	Biology	14%	43%	2%	41%	100%					
Bioinformatics	0	0	0	1	1	Bioinformatics	0%	0%	0%	100%	100%					
Biochemistry	1	1	1	3	6	Biochemistry	17%	17%	17%	50%	100%					
Chemistry	2	1	0	4	7	Chemistry	29%	14%	0%	57%	100%					

Fall 2023 Cohort						Term 3 Status - Headcount						Term 3 Status – Percentage				
Term 1 Major	No Longer Enrolled	Enrolled Different Program Different School	Enrolled Different Program Same School	Enrolled in Same Program	Total	Term 1 Major	No Longer Enrolled	Enrolled Different Program Different School	Enrolled Different Program Same School	Enrolled in Same Program	Total					
Computer Science	5	1	0	5	11	Computer Science	45%	9%	0%	45%	100%					
Cybersecurity	1	1	0	6	8	Cybersecurity	13%	13%	0%	75%	100%					
Engineering Physics	0	1	0	3	4	Engineering Physics	0%	25%	0%	75%	100%					
Health & Society	0	1	0	0	1	Health & Society	0%	100%	0%	0%	100%					
Individualized	0	0	0	0	0	Individualized	N/A	N/A	N/A	N/A	N/A					
Mathematics	0	1	0	0	1	Mathematics	0%	100%	0%	0%	100%					
Physics	0	2	0	1	3	Physics	0%	67%	0%	33%	100%					
Undecided Sciences	0	2	1	0	3	Undecided Sciences	0%	67%	33%	0%	100%					
Total	15	30	3	41	89	Total	17%	34%	3%	46%	100%					
Total - All Majors	81	75	57	361	574	Total - All Majors	14%	13%	10%	63%	100%					

Fall 2024 Cohort						Term 3 Status - Headcount						Term 3 Status – Percentage				
Term 1 Major	No Longer Enrolled	Enrolled Different Program Different School	Enrolled Different Program Same School	Enrolled in Same Program	Total	Term 1 Major	No Longer Enrolled	Enrolled Different Program Different School	Enrolled Different Program Same School	Enrolled in Same Program	Total					
Arts						Arts										
Criminology	6	0	1	20	27	Criminology	22%	0%	4%	74%	100%					
English	1	1	0	2	4	English	25%	25%	0%	50%	100%					
Environmental Studies	1	0	0	3	4	Environmental Studies	25%	0%	0%	75%	100%					
Health & Society	0	0	0	0	0	Health & Society	N/A	N/A	N/A	N/A	N/A					
History	1	0	0	0	1	History	100%	0%	0%	0%	100%					
Individualized	1	0	0	0	1	Individualized	100%	0%	0%	0%	N/A					
International Studies	0	0	0	1	1	International Studies	0%	0%	0%	100%	100%					
Literary Editing & Pub	1	0	0	2	3	International Studies	33%	0%	0%	67%	100%					
Music	1	0	0	0	1	Music	100%	0%	0%	0%	100%					
Philosophy	0	0	0	0	0	Philosophy	N/A	N/A	N/A	N/A	N/A					
Political Science	0	0	1	5	6	Political Science	0%	0%	17%	83%	100%					
Psychology B.A. & B.S.	8	4	2	24	38	Psychology B.A. & B.S.	21%	11%	5%	63%	100%					
Sociology	0	0	0	0	0	Sociology	N/A	N/A	N/A	N/A	N/A					
Spanish	0	0	0	0	0	Spanish	N/A	N/A	N/A	N/A	N/A					
Theater	0	0	0	0	0	Theater	N/A	N/A	N/A	N/A	N/A					
Theology	0	0	0	0	0	Theology	N/A	N/A	N/A	N/A	N/A					
Visual Arts	0	0	0	1	1	Visual Arts	0%	0%	0%	100%	100%					
Undecided Arts	2	8	4	63	97	Undecided Arts	20%	30%	0%	50	100%					
Total	22	8	4	63	97	Total	23%	8%	4%	65%	100%					
Business						Business										
Accounting	1	0	1	21	23	Accounting	4%	0%	4%	91%	100%					
Economics	1	0	0	2	3	Economics	33%	0%	0%	67%	100%					
Finance	7	1	2	19	29	Finance	24%	3%	7%	66%	100%					
Individualized	0	0	0	0	0	Individualized	N/A	N/A	N/A	N/A	N/A					
Management	9	2	2	11	24	Management	38%	8%	8%	46%	100%					
Marketing	3	2	2	28	35	Marketing	9%	6%	6%	80%	100%					
Sports Management	7	3	6	23	39	Sports Management	18%	8%	15%	59%	100%					
Undecided Business	8	4	10	18	40	Undecided Business	20%	10%	25%	45%	100%					
Total	36	12	23	122	193	Total	19%	6%	12%	63%	100%					

Fall 2024 Cohort						Term 3 Status - Headcount						Term 3 Status – Percentage					
Term 1 Major	No Longer Enrolled	Enrolled Different Program Different School	Enrolled Different Program Same School	Enrolled in Same Program	Total	Term 1 Major	No Longer Enrolled	Enrolled Different Program Different School	Enrolled Different Program Same School	Enrolled in Same Program	Total	Term 1 Major	No Longer Enrolled	Enrolled Different Program Different School	Enrolled Different Program Same School	Enrolled in Same Program	Total
Communication						Communication											
Broadcast Journalism	1	1	0	8	10	Broadcast Journalism	10%	10%	0%	80%	100%	Broadcast Journalism	10%	10%	0%	80%	100%
Comm/Soc Just/Adv	0	0	0	1	1	Comm/Soc Just/Adv	0%	0%	0%	100%	100%	Comm/Soc Just/Adv	0%	0%	0%	100%	100%
Journalism	2	0	0	3	5	Journalism	40%	0%	0%	60%	100%	Journalism	40%	0%	0%	60%	100%
Media Studies	0	0	0	0	0	Media Studies	N/A	N/A	N/A	N/A	N/A	Media Studies	N/A	N/A	N/A	N/A	N/A
Sports Media	3	1	1	18	23	Sports Media	13%	4%	4%	78%	100%	Sports Media	13%	4%	4%	78%	100%
Strat Com	0	0	0	4	4	Strat Com	0%	0%	0%	100%	100%	Strat Com	0%	0%	0%	100%	100%
Video Production	1	1	0	2	4	Video Production	25%	25%	0%	50%	100%	Video Production	25%	25%	0%	50%	100%
Undecided Comm	0	0	0	1	1	Undecided Comm	0%	0%	0%	100%	100%	Undecided Comm	0%	0%	0%	100%	100%
Total	7	3	1	37	48	Total	15	6%	2%	77%	100%	Total	15	6%	2%	77%	100%
Education						Education											
Adol Education	1	1	2	19	23	Adol Education	4%	4%	9%	83%	100%	Adol Education	4%	4%	9%	83%	100%
Childhood Education	0	0	1	1	2	Childhood Education	0%	0%	50%	50%	100%	Childhood Education	0%	0%	50%	50%	100%
Educational Studies	1	0	1	0	2	Educational Studies	50%	0%	50%	0%	100%	Educational Studies	50%	0%	50%	0%	100%
Elem/Child Education	2	2	1	9	14	Elem/Child Education	14%	14%	7%	64%	100%	Elem/Child Education	14%	14%	7%	64%	100%
Inclusive Elem Educ	6	3	2	30	41	Inclusive Elem Educ	15%	7%	5%	73%	100%	Inclusive Elem Educ	15%	7%	5%	73%	100%
Physical Education	1	1	2	10	14	Physical Education	7%	7%	14%	71%	100%	Physical Education	7%	7%	14%	71%	100%
Sport Studies	1	0	1	3	5	Sport Studies	20%	0%	20%	60%	100%	Sport Studies	20%	0%	20%	60%	100%
Total	12	7	10	72	101	Total	12%	7%	10%	71%	100%	Total	12%	7%	10%	71%	100%
Health Professions						Health Professions											
Health Science	6	4	3	18	31	Health Science	19%	13%	10%	58%	100%	Health Science	19%	13%	10%	58%	100%
Nursing	5	2	0	18	25	Nursing	20%	8%	0%	72%	100%	Nursing	20%	8%	0%	72%	100%
Public Health	2	3	3	11	19	Public Health	11%	16%	16%	58%	100%	Public Health	11%	16%	16%	58%	100%
Total	13	9	6	47	75	Total	17%	12%	8%	63%	100%	Total	17%	12%	8%	63%	100%
Sciences						Sciences											
Biology	4	12	1	18	35	Biology	11%	34%	3%	51%	100%	Biology	11%	34%	3%	51%	100%
Biology - Adol Educ	0	0	1	0	1	Biology - Adol Educ	0%	0%	100%	0%	100%	Biology - Adol Educ	0%	0%	100%	0%	100%
Bioinformatics	0	0	0	0	0	Bioinformatics	N/A	N/A	N/A	N/A	N/A	Bioinformatics	N/A	N/A	N/A	N/A	N/A
Biochemistry	2	3	2	2	9	Biochemistry	22%	33%	22%	22%	100%	Biochemistry	22%	33%	22%	22%	100%
Chemistry	0	2	0	2	4	Chemistry	0%	50%	0%	50%	100%	Chemistry	0%	50%	0%	50%	100%

Fall 2024 Cohort						Term 3 Status - Headcount						Term 3 Status – Percentage				
Term 1 Major	No Longer Enrolled	Enrolled Different Program Different School	Enrolled Different Program Same School	Enrolled in Same Program	Total	Term 1 Major	No Longer Enrolled	Enrolled Different Program Different School	Enrolled Different Program Same School	Enrolled in Same Program	Total					
Chemistry - Adol Educ	0	0	0	0	0	Chemistry - Adol Educ	N/A	N/A	N/A	N/A	N/A					
Computer Science	1	0	0	6	7	Computer Science	14%	0%	0%	86%	100%					
Cybersecurity	3	0	0	5	8	Cybersecurity	38%	0%	0%	63%	100%					
Engineering Physics	0	1	0	2	3	Engineering Physics	0%	33%	0%	67%	100%					
Health & Society	0	0	0	0	0	Health & Society	N/A	N/A	N/A	N/A	N/A					
Individualized	0	0	0	0	0	Individualized	N/A	N/A	N/A	N/A	N/A					
Mathematics	0	0	0	3	3	Mathematics	0%	0%	0%	100%	100%					
Math - Adol Educ	0	0	0	2	2	Math - Adol Educ	0%	0%	0%	100%						
Physics	0	0	0	2	2	Physics	0%	0%	0%	100%	100%					
Physics - Adol Educ	0	0	0	0	0	Physics - Adol Educ	N/A	N/A	N/A	N/A	N/A					
Undecided Sciences	1	1	0	1	3	Undecided Sciences	33%	33%	0%	33%	100%					
Total	11	19	4	43	77	Total	14%	25%	5%	56%	100%					
Total - All Majors	101	58	48	384	591	Total - All Majors	17%	10%	8%	65%	100%					

Six-Year Graduation Rate – Percentage (2015-2019)					
Cohorts					
	2015	2016	2017	2018	2019
<i>Males</i>	68%	72%	66%	65%	64%
<i>Females</i>	75%	74%	75%	69%	75%
<i>Non-Hispanic, Asian</i>	83%	63%	75%	74%	78%
<i>Non-Hispanic, Black or African-American</i>	56%	58%	42%	53%	50%
<i>Non-Hispanic, White</i>	74%	77%	76%	69%	73%
<i>Hispanic</i>	65%	75%	59%	55%	68%
<i>Federal Pell Recipients</i>	63%	71%	62%	60%	61%
<i>Recipients of Subsidized Stafford Loans, No Pell</i>	71%	78%	71%	65%	67%
<i>Recipients of Neither Pell Grants nor Subsidized Stafford Loans</i>	78%	71%	76%	72%	73%

Faculty & Staff

Full-Time Tenured Faculty, by Rank (Fall 2024)									
	Professors		Associate Professors		Assistant Professors		Total		
	M	F	M	F	M	F	M	F	
Non-Resident Alien	0	0	0	1	0	0	0	0	2
Hispanic/Latino	0	1	1	0	0	0	1	0	
American Indian or Alaska Native	0	0	0	0	0	0	0	0	
Asian	1	1	1	0	0	0	2	1	
Black or African American	0	0	0	0	0	0	0	0	
Native Hawaiian or other Pacific Islander	0	0	0	0	0	0	0	0	
White	20	4	17	10	3	7	40	21	
Two or More Races	0	0	0	0	0	0	0	0	
Race and Ethnicity Unknown	0	0	0	0	0	0	0	0	
Total	21	6	19	11	3	7	43	24	

Full-Time with Faculty Status/On Tenure Track by Rank (Fall 2024)												
	Professors		Associate Professors		Assistant Professors		Instructors		Lecturers		Total	
	M	F	M	F	M	F	M	F	M	F	M	F
Non-Resident Alien	0	0	0	0	4	2					4	2
Hispanic/Latino	0	0	0	0	0	0					0	0
American Indian or Alaska Native	0	0	0	0	0	0					0	0
Asian	0	0	0	0	2	1					2	1
Black or African American	0	0	1	1	1	2					2	3
Native Hawaiian or other Pacific Islander	0	0	0	0	0	0					0	0
White	3	1	2	1	9	28					14	30
Two or More Races	0	0	0	0	0	1					0	1
Race and Ethnicity Unknown	0	0	0	0	0	1					0	1
Total	3	1	3	2	16	35					22	38

Full-Time with Faculty Status/Not on Tenure Track by Rank - Annual Contract (Fall 2024)														
	Professors		Associate Professors		Assistant Professors		Instructors		Lecturers		No Academic Rank		Total	
	M	F	M	F	M	F	M	F	M	F	M	F	M	F
Non-Resident Alien	0	0	0	0	0	0	0	0	0	0	0	0	0	0
Hispanic/Latino	0	0	0	0	0	0	0	0	0	0	0	0	0	0
American Indian or Alaska Native	0	0	0	0	0	0	0	0	0	0	0	0	0	0
Asian	0	0	0	0	0	0	0	0	1	0	0	0	1	0
Black or African American	0	0	0	0	2	0	0	0	0	0	0	0	2	0
Native Hawaiian or other Pacific Islander	0	0	0	0	0	0	0	0	0	0	0	0	0	0
White	0	0	1	0	2	14	0	0	13	8	0	0	16	22
Two or More Races	0	0	0	0	0	0	0	0	0	0	0	0	0	0
Race and Ethnicity Unknown	0	0	0	0	0	0	0	0	1	0	0	0	1	0
Total	0	0	1	0	4	14	0	0	15	8	0	0	20	22

Full-Time Instructional Staff (Fall 2024)			
	Male	Female	Total
Non-Resident Alien	4	3	7
Hispanic/Latino	1	1	2
American Indian/Alaska Native	0	0	0
Asian	5	2	7
Black or African American	4	3	7
Native Hawaiian or other PI	0	0	0
White	70	73	143
Two or More Races	0	1	1
Race or Ethnicity Unknown	1	1	2
Total	85	84	169

Full-Time Instructional Staff by Function								
Instructional Staff	Tenured	On tenure track	Multi-Year	Annual contract	Not on Tenure Track			Total
					Less-than-annual contract	Indefinite duration	Without faculty status	
2015	81	15	0	33	0	0	0	129
2016	73	30	0	24	0	0	0	127
2017	69	26	0	31	0	0	0	127
2018	70	30	0	32	0	0	0	132
2019	71	36	0	38	0	0	0	145
2020	66	52	0	31	0	0	0	149
2021	68	60	0	30	0	0	0	158
2022	69	59	0	33	0	0	0	161
2023	65	57	0	43	0	0	0	165
2024	67	60	0	42	0	0	0	169

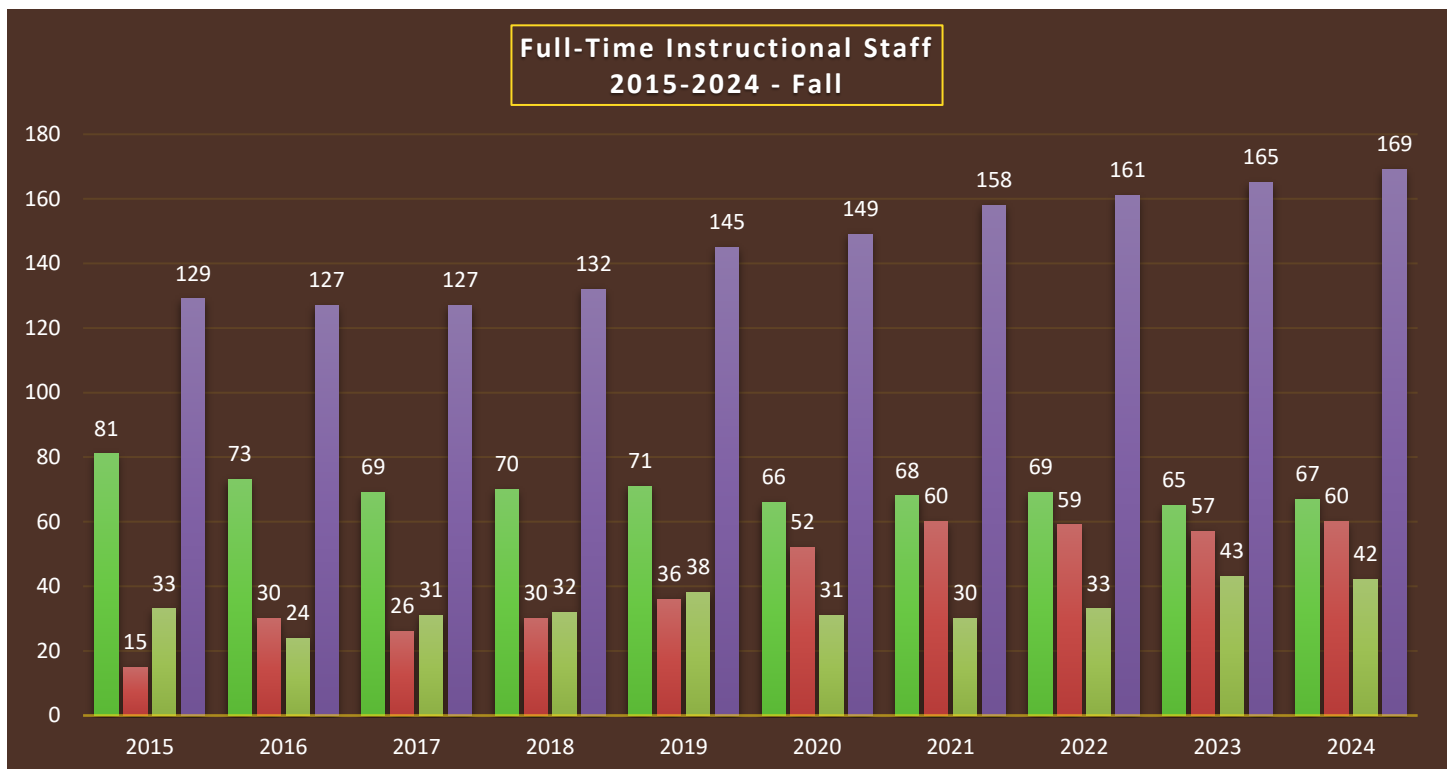

Number of Staff by Employment and Occupational Category (Fall 2024)			
Occupational Category	Reported Values		
	Full-Time Staff	Part-Time Staff	FTE Staff
Total Number of Staff	504	139	550
Instructional Staff	169	91	199
Primarily Instruction	169	91	199
Exclusively Credit	169	91	199
Exclusively not-for-credit	0	0	0
Combined credit/not-for-credit	0	0	0
Instruction/research/public service	0	0	0
Research Staff	1	0	1
Public Service Staff	0	0	0
Non-Instructional Staff	334	48	407
Library and Student and Academic Affairs and Other Education Services Occupations SOC	55	3	56
Librarians, Curators, and Archivists	6	2	7
Archivists, Curators and Museum Technicians	2	0	2
Librarians	3	2	4
Library Technicians	1	0	1
Student and Academic Affairs and Other Educational Services	49	1	49
Management Occupations	18	0	18
Business and Financial Operations Occupations	26	1	26
Computer, Engineering, and Science Occupations	14	0	14
Community, Social Service, Legal, Arts, Design, Entertainment, Sports and Media Occupations	75	8	78
Healthcare Practitioners and Technical Occupations	11	3	12
Service Occupations	80	26	89
Sales and Related Occupations	1	0	1
Office and Administrative Support Occupations	42	6	44
Natural Resources, Construction, and Maintenance	12	1	12
Production, Transportations, and Material Moving Occupations	0	0	0

Full Time Faculty Highest Degrees Earned
Conferring Institutions (2025) - 164

○ Academy of Art University (1)	○ SUNY Binghamton (1)
○ Alderson-Broadbudd College (1)	○ SUNY Buffalo (18)
○ AT Still University (1)	○ SUNY Empire State College (1)
○ Auburn University (1)	○ Syracuse University (3)
○ Binghamton University (1)	○ Temple University (1)
○ Boston College (1)	○ Texas A&M University (1)
○ Buffalo State College (1)	○ The Catholic University of America (1)
○ Capella University (2)	○ The Ohio State University (5)
○ Capitol University (1)	○ University of Arizona (2)
○ Carnegie Mellon University (1)	○ University of Arkansas-Fayetteville (1)
○ Case Western Reserve University (1)	○ University of Bochum (1)
○ Clemson University (2)	○ University of California-Davis (1)
○ College of Saint Mary (1)	○ University of California-Irvine (1)
○ Columbia International University (1)	○ University of California-Riverside (3)
○ Columbia University (1)	○ University of Cincinnati (1)
○ Cornell University (1)	○ University of Colorado-Boulder (3)
○ Curtin University (1)	○ University of Connecticut (2)
○ D'Youville University (1)	○ University of Dayton (1)
○ Duquesne University (2)	○ University of Edinburgh (1)
○ Durham University (1)	○ University of Exeter (1)
○ Edinboro University of Pennsylvania (1)	○ University of Georgia (1)
○ Florida Atlantic University (1)	○ University of Houston (1)
○ Florida State University (1)	○ University of Illinois-Urbana-Champaign (1)
○ Fordham University (5)	○ University of Iowa (2)
○ Fudan University (1)	○ University of Kansas (3)
○ Gannon University (5)	○ University of Manchester (1)
○ George Washington University (1)	○ University of Maryland (1)
○ Georgia State University (1)	○ University of Michigan (2)
○ Graduate Theological Foundation (1)	○ University of Minnesota (1)
○ Indiana State University (1)	○ University of Nebraska-Lincoln (1)
○ Kent State University (3)	○ University of Nebraska-School of Medicine (1)
○ Lock Haven University of Pennsylvania (1)	○ University of North Carolina-Charlotte (1)
○ Louisiana State University (3)	○ University of North Carolina-Chapel Hill (1)
○ Marshall University (1)	○ University of North Carolina-Greensboro (1)
○ Marywood University (1)	○ University of North Dakota-School of Law (1)
○ Michigan State University (3)	○ University of North Texas (1)
○ Montclair State University (1)	○ University of North Texas-Denton (1)
○ Morgan State University (1)	○ University of Northern Colorado (1)
○ Mount Saint Mary College (1)	○ University of Notre Dame (2)
○ Niagara University (1)	○ University of Pittsburgh (1)
○ North Carolina State University-Raleigh (1)	○ University of Rochester (1)
○ Northwestern University (1)	○ University of Southern California (1)
○ Oakland University (1)	○ University of Tennessee (1)
○ Ohio University (2)	○ University of Texas (1)
○ Pennsylvania State University (2)	○ University of Texas-Austin (1)
○ Post University (1)	○ University of Toronto (1)
○ Pratt Institute (1)	○ University of Vermont (1)
○ Purdue University (2)	○ University of Wyoming (1)
○ Queen's University (1)	○ University of Vienna (1)
○ Rutgers University (1)	○ Utica College (1)
○ Sam Houston University (1)	○ Walden University (2)
○ St. Bonaventure University (5)	○ West Virginia University (1)
○ St. John Fisher University (1)	○ Wichita State University (1)
○ Stanford University (1)	○ Windsor University-School of Medicine (1)
○ SUNY Albany (1)	

Economic Impact Study

The Commission on Independent Colleges or Universities in New York (CICU) - 2022-2023 Economic Impact Study

The Commission on Independent Colleges or Universities in New York (CICU) – 2022-2023 Economic Impact Study		
St. Bonaventure University	IPEDS: 195164	CICU Region: Western
Institution Summary		
Student & Visitor Impact		\$24,900,000
Institutional Impact		\$141,700,000
Grand Total Economic Impact (direct and spillover)		\$166,600,000
Payroll		\$56,600,000
SBU on Campus Jobs		700
NYS Personal Income Tax Revenue		\$3,900,000
Statewide Summary		
Institutional Impact		\$70,000,000,000.00
Student & Visitor Impact		\$5,000,000,000.00
Academic Medical Center Impact		\$22,000,000,000.00
Statewide Economic Impact		\$97,000,000,000.00
Payroll		\$33,00,000,000.00
On Campus Jobs		196,000
NYS Personal Income Tax Revenue		\$2,000,000,000.00
Regional Summary (Western New York)		
Institutional Impact		\$1,100,000,000.00
Student & Visitor Impact		\$277,200,000.00
Regional Economic Impact		\$1,400,000,000.00
Payroll		\$421,000,000
On Campus Jobs		6,000
NYS Personal Income Tax Revenue		\$28,700,000

Based on FY 2022-2023 reporting, this represents estimated stateside economic impact. Regional impacts would be lower. Construction spending represents the institution's 3-yr average experience, as reported to IPEDS. The experience of visitor and student spending will vary significantly across institutions. This figure should be used advisedly by individual campuses and clearly indicated as interpolated from statewide estimate. Local estimates can and should be substituted where available. Employment figures do not include estimates of employment spurred by student & visitor spending. Job totals are estimates, despite the apparent accuracy of the presentation. Appropriate syntax would make liberal use of modifiers such as "about" and "approximately" with the figure rounded to the nearest hundred.

Definitions

Term	Definition	Definition Source
	Admissions	
Admitted Student	Applicant who is offered admission to a degree-granting program at your institution.	<i>IPEDS</i>
Applicant (First-time, First year)	An individual who has fulfilled the institution's requirements to be considered for admission (including payment or waiving of the application fee, if any) and who has been notified of one of the following actions: admission, nonadmission, placement on waiting list, or application withdrawn (by applicant or institution).	<i>Common Data Set IPEDS</i>
Deferred Admission	The practice of permitting admitted students to postpone enrollment, usually for a period of one academic term or one year.	<i>Common Data Set</i>
Early Action	An admission plan that allows students to apply and be notified of an admission decision well in advance of the regular notification dates. If admitted, the candidate is not committed to enroll (unlike early decision). Students may reply to the offer under the college's regular reply policy.	<i>IPEDS</i>
Early Admission	A policy under which students who have not completed high school are admitted to and enrolled fulltime in college, usually after completion of their junior year.	<i>IPEDS</i>
First-time Student	A student attending any institution for the first time at the level enrolled. Includes students enrolled in the fall term who attended a postsecondary institution for the first time at the same level in the prior summer term. Also includes students who entered with advanced standing (college credit earned before graduation from high school).	<i>Common Data Set IPEDS</i>
First-time, First-year Student	A student attending any institution for the first time at the undergraduate level. Includes students enrolled in the fall term who attended college for the first time in the prior summer term. Also includes students who entered with advanced standing (college credits earned before graduation from high school).	<i>Common Data Set IPEDS</i>
First-year Student	A student who has completed less than the equivalent of 1 full year of undergraduate work; that is, less than 30 semester hours (in a 120-hour degree program) or less than 900 clock hours.	<i>Common Data Set IPEDS</i>
SAT/ACT Test Score Calculation	SAT/ACT calculation is for ALL enrolled, degree/certificate-seeking, first-time (freshman) students who submitted test scores. If students submitted both SAT and ACT scores, but only SAT scores were considered for admission, only report the SAT scores (and vice versa).	<i>IPEDS</i>
Transfer Student	A student entering the institution for the first time but known to have previously attended a post-secondary institution at the same level (e.g., undergraduate). The student may transfer with or without credit.	<i>Common Data Set</i>
	Enrollment	
Accelerated Program	Completion of a college program of study in fewer than the usual number of years, most often by attending summer sessions and carrying extra courses during the regular academic term.	<i>Common Data Set</i>

American Indian or Alaska Native	A person having origins in any of the original peoples of North and South America (including Central America) who maintains cultural identification through tribal affiliation or community attachment.	<i>IPEDS</i>
Asian	A person having origins in any of the original peoples of the Far East, Southeast Asia, the Indian Subcontinent, and Pacific Islands. This includes people from China, Japan, Korea, the Philippine Islands, American Samoa, India, and Vietnam.	<i>Common Data Set IPEDS</i>
Black or African American	A person having origins in any of the black racial groups of Africa.	<i>Common Data Set IPEDS</i>
CIP Code	A six-digit code in the form xx.xxxx that identifies instructional program specialties within educational institutions.	<i>Classification of Instructional Programs (CIP)</i>
Cohort	A specific group of students established for tracking purposes	<i>IPEDS</i>
Credit Hour	A unit of measure representing an hour (50 minutes) of instruction over a 15-week period in a semester or trimester system or a 10-week period in a quarter system. It is applied toward the total number of hours needed for completing the requirements of a degree, diploma, certificate, or recognized postsecondary credential.	<i>Common Data Set</i>
Degree/certificate-seeking students	Students enrolled in courses for credit and recognized by the institution as seeking a degree, certificate, or other formal award. High school students also enrolled in postsecondary courses for credit are not considered degree/certificate-seeking.	<i>Common Data Set IPEDS</i>
Distance Learning	An option for earning course credit at off-campus locations via cable television, internet, satellite classes, videotapes, correspondence courses, or other means.	<i>Common Data Set IPEDS</i>
Double Major	Program in which students may complete two undergraduate programs of study simultaneously.	<i>Common Data Set</i>
Dual Enrollment	A program through which high school students may enroll in college courses while still enrolled in high school. Students are not required to apply for admission to the college in order to participate.	<i>IPEDS</i>
Fall Cohort	The group of students entering in the fall term established for tracking purposes. For the Graduation Rates component, this includes all students who enter an institution as full-time, first-time degree or certificate-seeking undergraduate students during the fall term of a given year.	<i>IPEDS</i>
First-time Student (undergraduate)	A student who has no prior postsecondary experience (except as noted below) attending any institution for the first time at the undergraduate level. This includes students enrolled in academic or occupational programs. It also includes students enrolled in the fall term who attended college for the first time in the prior summer term, and students who entered with advanced standing (college credits earned before graduation from high school).	<i>IPEDS</i>

First-Year Student	A student who has completed less than the equivalent of 1 full year of undergraduate work; that is, less than 30 semester hours (in a 120-hour degree program) or less than 900 contact hours .	<i>IPEDS</i>
Full-Time Student	Undergraduate: A student enrolled for 12 or more semester credits, or 12 or more quarter credits, or 24 or more clock hours a week each term. Graduate: A student enrolled for 9 or more semester credits, or 9 or more quarter credits, or a student involved in thesis or dissertation preparation that is considered full-time by the institution. Doctor's degree - Professional practice - full-time as defined by the institution.	<i>Common Data Set IPEDS</i>
Full-Time Equivalent (FTE) of Students	The full-time equivalent (FTE) of students is a single value providing a meaningful combination of full-time and part-time students. IPEDS data products currently have two calculations of FTE students, one using fall student headcounts and the other using 12-month instructional activity.	<i>IPEDS</i>
Full-year Cohort	This is a group of students entering at any time during the 12-month period for tracking and reporting. For Graduation Rate (GR), a full-year cohort is from September 1 through August 31 and is used primarily by institutions that offer occupational programs of varying lengths. Students must be full-time and first-time to be considered in the cohort. For Outcome Measures (OM) component, all degree-granting institutions report on a full-year cohort from July 1 through June 30. Students are reported once in one of the four OM cohorts: first-time, full-time; first-time, part-time; non-first-time, full-time; or non-first-time, part-time.	<i>IPEDS</i>
Graduate Student	A student who holds a bachelor's or equivalent and is taking courses at the post-baccalaureate level.	<i>Common Data Set</i>
Hispanic or Latino	A person of Cuban, Mexican, Puerto Rican, South or Central American, or other Spanish culture or origin, regardless of race.	<i>Common Data Set IPEDS</i>
Multi-race	A person with more than one race.	<i>IPEDS</i>
Native Hawaiian/ Pacific Islander	A person having origins in any of the original peoples of Hawaii, Guam, Samoa, or other Pacific Islands.	<i>Common Data Set IPEDS</i>
Nonresident	A person who is not a citizen or national of the United States and who is in this country on a visa or temporary basis and does not have the right to remain indefinitely.	<i>Common Data Set IPEDS</i>
Permanent Resident or other Eligible Non- citizen	A person who is not a citizen or national of the United States and who has been admitted as a legal immigrant for the purpose of obtaining permanent resident status (and who holds either a registration card [Form I-551 or I-151], a Temporary Resident Card [Form I-688], or an Arrival-Departure Record [Form I-94] with a notation that conveys legal immigrant status, such as Section 207 Refugee, Section 208 Asylee, Conditional Entrant Parolee or Cuban-Haitian).	<i>Common Data Set</i>
Part-time Student	Undergraduate: A student enrolled for either less than 12 semester of quarter hours or less than 24 clock hours a week each term. Graduate: A student enrolled for less than 9 semester or quarter credits.	<i>IPEDS</i>

Pell Grant	A Pell Grant is money the U.S. federal government provides for students who need it to pay for college. For details, see http://www2.ed.gov/programs/fpg/index.html	<i>US Department of Education</i>
Percent of Non-Residents	Percentage of the non-resident students out of the total students.	<i>IPEDS</i>
Percent of US Minority	Percentage of the sum of Asian, Hispanic, Black, American Indian, Native Hawaiian/ Pacific Islander, and multi-race students out of the total students.	<i>IPEDS</i>
Race and Ethnicity Unknown	The category used to report students or employees whose race and ethnicity are not known.	<i>Common Data Set IPEDS</i>
Resident (and other eligible non-citizens)	A person who is not a citizen or national of the United States but who has been admitted as a legal immigrant for the purpose of obtaining permanent resident status (and who holds either a registration card (Form I-551 or I-151), a Temporary Resident Card (Form I-688), or an Arrival-Departure Record (Form I-94) with a notation that conveys legal immigrant status such as Section 207 Refugee, Section 208 Asylee, Conditional Entrant Parolee or Cuban-Haitian).	<i>IPEDS</i>
Undergraduate	A student enrolled in a four- or five-year bachelor's degree program, an associate degree program, or a vocational or technical program below the baccalaureate.	<i>Common Data Set IPEDS</i>
U.S. Nonresident	A person who is not a citizen or national of the United States and who is in this country on a visa or temporary basis and does not have the right to remain indefinitely.	<i>IPEDS</i>
Resident Alien (and other eligible non-citizens)	person who is not a citizen or national of the United States but who has been admitted as a legal immigrant for the purpose of obtaining permanent resident alien status (and who holds either an alien registration card (Form I-551 or I-151), a Temporary Resident Card (Form I-688), or an Arrival-Departure Record (Form I-94) with a notation that conveys legal immigrant status such as Section 207 Refugee, Section 208 Asylee, Conditional Entrant Parolee or Cuban-Haitian).	<i>IPEDS</i>
White	A person having origins in any of the original peoples of Europe, the Middle East, or North Africa.	<i>Common Data Set IPEDS</i>
Completions		
Bachelor's Degree	An award (baccalaureate or equivalent degree, as determined by the Secretary of the U.S. Department of Education) that normally requires at least four years but not more than five years of full-time equivalent college-level work. This includes ALL bachelor's degrees conferred in a five-year cooperative (work-study plan) program. (A cooperative plan provides for alternate class attendance and employment in business, industry, or government; thus, it allows students to combine actual work experience with their college studies.) Also, it includes bachelor's degrees in which the normal four years of work are completed in three years.	<i>Common Data Set</i>

Completer	A student who receives a degree, diploma, certificate, or other formal award. In order to be considered a completer, the degree/award must actually be conferred.	<i>IPEDS</i>
Degree	An award conferred by a college, university, or other postsecondary education institution as official recognition for the successful completion of a program of studies.	<i>Common Data Set</i>
Master's Degree	An award that requires the successful completion of a program of study of generally one or two full-time equivalent academic years of work beyond the bachelor's degree. Some of these degrees, such as those in Theology (M.Div., M.H.L./Rav) that were formerly classified as "first-professional", may require more than two full-time equivalent academic years of work.	<i>Common Data Set</i>
Post-baccalaureate Certificate	An award that requires completion of an organized program of study requiring 18 credit hours beyond the bachelor's; designed for persons who have completed a baccalaureate degree but do not meet the requirements of academic degrees carrying the title of master.	<i>Common Data Set</i>
Post-master's Certificate	An award that requires completion of an organized program of study of 24 credit hours beyond the master's degree but does not meet the requirements of academic degrees at the doctoral level.	<i>Common Data Set</i>
Student Success		
Graduation Rate	The number of students entering the institution as full-time, first-time, degree/certificate-seeking undergraduate students in a particular year (cohort), as a percent of the number completing their program within 150 percent (six-year) of normal time to completion.	<i>IPEDS</i>
Retention Rate	A measure of the rate at which students persist in their educational program at an institution, expressed as a percentage. For four-year institutions, this is the percentage of first-time bachelors (or equivalent) degree-seeking undergraduates from the previous fall who are again enrolled in the current fall. For all other institutions this is the percentage of first-time degree/certificate-seeking students from the previous fall who either re-enrolled or successfully completed their program by the current fall.	<i>IPEDS</i>
Faculty and Staff		
Adjunct faculty	Non-tenure track faculty serving in a temporary or auxiliary capacity to teach specific courses on a course-by-course basis. Includes both faculty who are hired to teach an academic degree-credit course and those hired to teach a remedial, developmental, or ESL course; whether the latter three categories earn college credit is immaterial. Excludes regular part-time faculty (who, unlike adjuncts are not paid on a course-by-course basis), graduate assistants, full-time professional staff of the institution who may teach individual courses (such as a dean or academic advisor), and appointees who teach non-credit courses exclusively.	<i>IPEDS</i>
Doctor's degree-research/scholarship	A Ph.D. or other doctor's degree that requires advanced work beyond the master's level, including the preparation and defense of a dissertation based on original research, or the planning and execution of an original project demonstrating substantial artistic or scholarly achievement. Some examples of this type of degree may include Ed.D., D.M.A., D.B.A., D.Sc., D.A., or D.M., and others, as designated by the awarding institution.	<i>Common Data Set</i>
Doctor's degree-professional practice	A doctor's degree that is conferred upon completion of a program providing the knowledge and skills for the recognition, credential, or license required for professional practice. The degree is awarded after a period of study such that the total time to the degree, including both pre-professional and professional preparation, equals at least six full-time equivalent academic	<i>Common Data Set</i>

	years. Some of these degrees were formerly classified as “first-professional” and may include: Chiropractic (D.C. or D.C.M.); Dentistry (D.D.S. or D.M.D.); Law (L.L.B. or J.D.); Medicine (M.D.); Optometry (O.D.); Osteopathic Medicine (D.O); Pharmacy (Pharm.D.); Podiatry (D.P.M., Pod.D., D.P.); or, Veterinary Medicine (D.V.M.), and others, as designated by the awarding institution.	
Doctor’s degree-other	A doctor’s degree that does not meet the definition of a doctor’s degree - research/scholarship or a doctor’s degree - professional practice.	<i>Common Data Set</i>
Faculty	Persons identified by the institution as such and typically those whose initial assignments are made for the purpose of conducting instruction, research or public service as a principal activity (or activities). They may hold academic rank titles of professor, associate professor, assistant professor, instructor, lecturer or the equivalent of any of those academic ranks. Faculty may also include the chancellor/president, provost, vice provosts, deans, directors or the equivalent, as well as associate deans, assistant deans and executive officers of academic departments (chair- persons, heads or the equivalent) if their principal activity is instruction combined with research and/or public service. The designation as "faculty" is separate from the activities to which they may be currently assigned. For example, a newly appointed president of an institution may also be appointed as a faculty member. Graduate, instruction, and research assistants are not included in this category.	<i>IPEDS</i>
Full-Time Equivalent (FTE of Staff)	The full-time-equivalent (FTE) of staff is calculated by summing the total number of full-time staff from the Employees by Assigned Position (EAP) component and adding one-third of the total number of part-time staff.	<i>IPEDS</i>
Full-Time staff (employees)	As defined by the institution. The type of appointment at the snapshot date determines whether an employee is full time or part time. The employee's term of contract is not considered in making the determination of full or part time.	<i>IPEDS</i>
Terminal Degree	The highest earned degree in a discipline. In most cases, this is the doctorate (Ed.D., Ph.D., Doctor of Musical Arts, and Doctor of Jurisprudence). In the fine arts, the M.F.A. or Master of Fine Arts degree is considered the highest appropriate degree.	<i>Common Data Set</i>



3261 West State Road

St. Bonaventure, NY 14778

(716) 375-2000 | (800) 462-5050

www.sbu.edu