

NINTH FRANCISCAN FORUM

DYING, AS A FRANCISCAN:
APPROACHING OUR *TRANSITUS* TO ETERNAL LIFE
ACCOMPANYING OTHERS ON THE WAY TO THEIRS

Working Schedule – Events and Locations

Thursday, June 17, 2009

- Afternoon: Arrival of Participants
- 1:00 – 6:00** ***Registration** (Student Center [N])
- 5:30 Dinner (Dining Hall, Student Center, [N])
- 7:00 Opening Event: *Transitus* (Chapel [B])
Social (Ranger Grill, Student Center [N])

Friday, June 18, 2009

- 7:30 Breakfast (Dining Hall, Student Center [N])
- 8:15 Morning Prayer (Chapel [B])
- 9:00 “Fixed with Christ to the Cross”: Dying in the Franciscan Tradition
Thomas Nairn, OFM (Mountain View Room, Adult Learning Center [C])
- 10:30 Break
- 11:00 “Praise be my Lord through Sr. Death”: A Franciscan Spirituality of Dying
Mary Petrosky, FMM (Mountain View Room, Adult Learning Center [C])
- 12:05 Plenary
- 12:30 Lunch (Dining Hall, Student Center [N])
- 2:30 “I Beg All My Brothers and Sisters Not to be Disturbed or Angry in Their Infirmities”:
Transition and Loss at the End of Life *Mary Petrosky, FMM and Kathleen McCarron, OSF*
(Mountain View Room, Adult Learning Center [C])
- 3:35 Break
- 4:00 “You Have Left Us Orphans”: Bereavement and Rituals of Mourning
Thomas Lynch (Mountain View Room, Adult Learning Center [C])
- 5:05 Open Forum
- 5:30 Conclusion
- 5:40 Dinner (Dining Hall, Student Center [N])
- 7:30 Evening Prayer (Location TBA)
- 8:00 Social

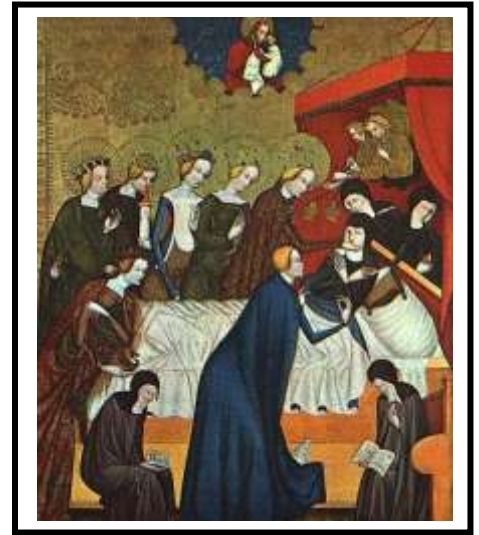

Saturday, June 19, 2009

- 7:30 Breakfast (Dining Hall, Student Center [N])
- 8:15 Morning Prayer (Chapel [B])
- 9:00 “She Cared for Her Sick Sisters, Even Washing Their Feet”: Caring for our Own
Kathleen McCarron, OSF (Mountain View Room, Adult Learning Center [C])
- 9:45 Sharing Best Practices
- 10:45 Break
- 11:15 “When the Hour of His Passing Was Approaching”: Ethical Issues in Care at the End
of Life *Daniel Sulmasy, OFM* (Mountain View Room, Adult Learning Center [C])
- 12:00 Plenary
- 12:30 Lunch (Dining Hall, Student Center [N])
- 2:30 “He Knew Long in Advance the Time of His Death”: Ethical Issues in Planning for
Death *Thomas Nairn, OFM* (Mountain View Room, Adult Learning Center [C])
- 3:15 Q & A’s
- 3:35 Break
- 4:00 “Signs of Future Glory”: Ethical Issues After Death *Daniel Sulmasy, OFM* (Mountain
View Room, Adult Learning Center [C])
- 4:45 A Pastoral Experience
- 5:40 Dinner (Dining Hall, Student Center [N])
- 7:30 Eucharist (Chapel [B])
- 8:30 Social

Sunday, June 20, 2009

- 8:00AM-Noon Check-out (Welcome Center – Student Center, [N])
- 7:30-8:30 *A box breakfast will be available in the Dining Hall *for those who sign up
for it at Thursday’s registration* (\$5.00). (No hot breakfast available.)